OUR PHONE NUMBERS
Business Office—206
News Office—205
Always At Your Service

The Coshocton Tribune
AND TIMES-AGE

THE WEATHER
OHIO—Unsettled tonight and Friday, showers and thunderstorms probable. Cooler Friday and in north portion tonight.

FULL INTERNATIONAL NEWS SERVICE NEWS REPORT

CIRCULATION BOOKS OPEN TO ALL

VOL. XIV, NO. 330. THURSDAY AFTERNOON, AUGUST 2, 1923. THREE CENTS

BRITAIN ADOPTS MORE AGGRESSIVE RUHR POLICY

FASCISMO IS A THEORY OF GOVERNMENT CALCULATED TO REGULATE THE PROFITEERS

In Italy If Is Administered by Political and Military Organization, While in America It Is Exemplified in Industrial Courts, Labor Boards and Compulsory Arbitration Tribunals, Says Lawrence—"Black Shirts" of Italy Take Attitude That End Justifies Means

BY DAVID LAWRENCE
Copyright 1923

ROME, Aug. 2—Just what is a Fascismo? Many an American here finds himself as much perplexed by the implications of it as his countrymen three thousand miles away.

For the Italian Fascismo is a combination of economic doctrine applied by political and even military force while Fascismo itself is a kind of theory of government, one phase of which looks to the regulation of big and little business capital and labor, not unlike many suggestions put forth in America all the way from the Kansas industrial court to the United States railway labor board and compulsory arbitration tribunals.

In America many statesmen have wished to make capital and labor get together in the public interest, but public opinion alone has been relied upon to force peace. Over here Premier Mussolini has used the "strong arm" and certainly has brot about a change in the atmosphere. No longer is Italy overrun by communists and reds with an impotent government at Rome looking on without corrective action.

Opinion may differ as to whether Fascismo would be a good or bad thing for America, but the method used by Mussolini to get power, namely a "march on Rome" with

(Continued on Page Nine)

VICTOR BAND IS BIG ATTRACTION AT TENT FRIDAY

Comedy-Drama Pleases Chautauqua Audience Thursday Night

Zedeler's Symphonic Quintet entertained a large crowd at the Redpath chautauqua tent Thursday afternoon with a classical concert. The entertainment demonstrated that classical music is appreciated by the Coshocton chautauqua-goers.

The classics have been popularized by the distinguished leader, Nicolai Zedeler. The musical combination this afternoon gave a full and delightful interpretation of the most popular and intricate orchestral arrangements.

To secure the fullest symphonic effects the combination uses two violins, a cello and a piano. Miss Helen Portune is the reed organist and also the soprano soloist of the company.

The Zedeler Quintet will also appear on the program this evening in addition to the lecture to be given by Hubert W. Hurt, on "The New Industrial Day"

Children's hour was enjoyed at the tent this morning by the youngsters. Ben A. Arneson, lecturer, also delighted the patrons with his address on "Purified Politics."

The comedy-drama, "Turn To The Right," proved to be a favorite

(Continued on Page Nine)

PLAINFIELD TO HAVE 3-DAY CHAUTAUQUA BEGINNING AUG. 4TH

The Central Community Chautauqua system, of Indianapolis, Ind., will present its three-day program at Plainfield on August 4, 5 and 6.

The chautauqua tent will be erected on the lot adjoining the M. E. church in Plainfield.

The first day's entertainment includes Emerson Winters Co., composed of Emerson Winters and Alice Stire Winters, versatile entertainers. It includes a splendid two-act play. A prelude to the evening program will be given by the Emerson Winters Co. G. E. Weaver will give a chalk talk at 8:45 o'clock Saturday evening.

On Sunday afternoon at 2:30 o'clock The Thresher Sisters will give a concert. Following is the personnel of the company: Thelma Thresher, violinist and pianist; Alberta Thresher, celloist and reader; and Harletta Thresher, pianist and accompanist. The Thresher Sisters will appear as the prelude at 8 o'clock Sunday evening.

"The Goose That Lays The Golden Eggs," will be the subject of Dr. Alexander Cairns' address at 8:45 p. m. Sunday

On Monday, the closing day of the chautauqua, the Melody Masters will entertain at 2:30 p. m. This trio is composed of Howard Allen, manager, cornetist and saxophonist; J. A. LeBarge, novelty musical selections and impersonations, and Walter E. Paine, accompanist and vocalist. The program consists of brass trios, vocal trios, string trios and impersonations

C. C. Mitchell, the "Bombshell in a Nutshell," comes with a message of sparkling wit and humor. He also gives a lecture on "The Millionaire of Uz," on the final evening's program.

SON IS NAMED

A son was born today to Mr and Mrs Charles Bible, Coshocton route 7. The new arrival has been named Charles, Jr.

HARD ELECTRICAL STORMS MARKED MONTH OF JULY

July was marked with hard rains and electrical storms. The last day of the month was especially a record breaker for hard rain storms in Coshocton. More than an inch of rain fell during an hour of the storm.

The precipitation for July was 2.37 inches. July 10 was the hottest day of the month and the thermometer registered 96 degrees in the shade. The coolest day of last month was 50 degrees on July 23 and 25.

There were 17 clear days, 11 partly cloudy days and 3 cloudy days last month. The prevailing wind was from the south.

Precipitation was heavy in July, 1922. Two and ninety-five hundredths inches of rainfall was reported.

The maximum temperature for July, 1922 was 94 on the 10th, 11th and 12th. The mercury went down to 55 on July 22, 1922.

The monthly report was submitted to The Tribune by the local weather observer, George Leonard, Bridge-st.

HIGHWAY LAW IS SCORED BY COURT

COLUMBUS, Aug. 2—Severe condemnation of the Ohio statute which gives the state highway director arbitrary power to change the amount of materials to be used in a road construction project, after the contract has been let, is contained in an opinion of three Franklin-co appellate court judges. The court's decision denied an injunction asked against payment of estimates on four road projects in Lorain-co.

"We are convinced that this right should not be given the director, and that the legislature never intended to invest him with such arbitrary power," the court's opinion reads

It was indicated that the case may be appealed to the state supreme court.

An electric siren is the noise producing feature of a new burglar alarm for banks.

VOTERS OF FAIR SEX PLAN DRIVE FOR CHIEF ROLE

No Longer Content with Male Manipulation, Women Issue Ultimatum

(By ROBERT S. THORNBURGH)

COLUMBUS, O, Aug. 2.— Ohio politics, with all the complexities, intrigues and enigmas bred of years of Mark Hannas, McKinleys, Forakers, Harmons, Coxes and Hardings, must undergo a radical evolution to meet the exacting requirements of women of the state.

This is the ultimatum emanating from headquarters of the Ohio League of Women Voters to old party chiefs as the nation primes itself for the Presidential campaign of 1924.

With Ohio the home of both Presidential candidates of the 1920 campaign and ready to offer for renomination President Harding on the Republican side and former Governor James A. Cox in the Democratic lists and with a host of national political leaders from whom could easily loom "dark horses," the stand of the women voters is of paramount significance from a national standpoint.

Like the farm bloc, the labor bloc and all the other sub-divisions of politics, the women of Ohio are

(Continued on Page Nine)

AGED WOMAN'S BURNS MAY BE FATAL, REPORT

Mrs. Pheobe Landerman, aged 75, who lives one-fourth of a mile south of Roscoe, was confined to the home of her sister, Mrs. Henry Lorenz, 422½ Main-st, Thursday afternoon suffering from painful and fatal burns.

While burning old papers and rubbish in her yard Thursday afternoon, her dress accidentally caught fire.

Dr. Edmund Cone was called and administered medical attention. She was later removed to the home of her sister.

Slight hopes are being held out for her recovery.

MOTORISTS ASKED TO OBSERVE QUIET ZONE AT HOSPITAL

Signs requesting automobile drivers to pass the City hospital as quietly as possible will be placed along the streets leading to the hospital Friday, Victor Johnson, safety-service director announced Thursday.

The noise of automobiles roaring past the hospital is annoying to patients confined there, and out of consideration for them the signs will make the request for quiet.

One sign will be placed at Walnut and Fourteenth-sts, another at Walnut and Fifteenth-st, and a third one at Fifteenth and Adams-sts.

It has also been suggested that cars stopping at the hospital should be driven in from the east and headed down hill, so that when they are started again they can coast down the hill, and do away with the necessity of starting in low gear and running it to the top of the grade in the noisier gears.

The suggestion is under consideration, but will not be made a ruling immediately.

ENTERS HOSPITAL CRITICALLY ILL

Mrs. Frank Miller, of Conesville, is confined to the City hospital Thursday afternoon, where she is expected to undergo an operation. Her condition was reported serious Thursday afternoon and slight hopes are being held out for her recovery.

BIRTH NOTE

A twelve-pound daughter was born Wednesday to Mr and Mrs George Larton, south Sixth-st.

BALDWIN NOW CONSIDERED OUTSTANDING SUCCESS OF SESSION JUST CONCLUDED

LONDON, Aug. 2. — The House of Commons, just rising for its long recess, regards Premier Stanley Baldwin as the outstanding success of the Session.

Twelve months ago the very idea of Mr. Baldwin being Prime Minister of England would have been derided. Today he holds the high office in a position of strength that seldom has been paralelled.

When he took office, the fortunes of the Bonar Law government were at their lowest. They had suffered a number of electoral defeats, they looked like being faced with a big deficit, and the entire country seemed against them in regard to their policies on rent control and housing.

The first effect of Baldwin's accession was that a strong vigorous man took the place of a semi-invalid, who was out of touch with his party. Day and night he remained at his post at the House of Commons, in touch with every shade of opinion, and daily making his strong personality more keenly felt.

His good humor, tact, dire directness and straightforwardness quickly gained him the confidence of all sections of Parliament when it came down to real business, half the strength of the opposition had been taken away.

His budget, instead of the expected deficit, displayed a considerable surplus which he devoted mainly to lowering taxation in the directions where it was worst felt. Without any attempt at popularity, he considerably lightened the burden of the poor. Coming on top of his debt funding success in the United States this course won him considerable praise even from his chief opponents, the Labor Party.

Bonar Law's Government had looked like falling to pieces over the question of rent de-control and housing. Baldwin tackled the subject courageously and wisely, after the fashion of one who knows exactly the mind and needs of the man in the street. He gave up all

(Continued on Page Nine)

HARDING IS ON DIFFICULT ROAD TO RECOVERY TODAY

SAN FRANCISCO, Cal., Aug. 2—The following official bulletin was issued at 9:50 this morning on the president's condition:

"The president had several hours of restful sleep during the night and except for the marked exhaustion of an acute illness expressed himself as feeling easier this a. m. The temperature is 98.2 degrees, pulse 100, and respiration from 32 to 40. The lung condition shows definite improvement. Small quantities of food are being taken and elimination remains satisfactory. While recovery will inevitably take some little time we are more confident than heretofore as to the outcome of his illness.

(Signed)
"C. E. Sawyer, M. D.
"Ray Lyman Wilbur, M. D.
"C. M. Cooper, M. D.
"J. T. Boone, M. D.
"Hubert Work, M. D."

President Harding started in today on what Dr. Charles E. Sawyer, his chief physician, termed "the long difficult road to convalescence."

The president is officially "out to the woods" in his battle against the combination of diseases which have kept him bedfast since Saturday but the concern of the doctors is to maintain the ground gained during the last few days.

Conditions were such early this morning as to make them hopeful that the executive will have no set back, yet their every concern thruout the night has been to minimize the possibilities of such a contingency.

"The road to convalescence is a long, tedious one," said Dr. Sawyer "We are likely to have our ups and downs and anything is liable to happen."

GRIFFIN'S GUN IS FOUND AND STATE RE-OPENS ITS CASE

Whitfield Will Try to Refute Testimony of State Witnesses

CLEVELAND, Aug. 2.—An attempt to refute the chain of circumstantial evidence, by the weight of which the state hopes to send him to the electric chair, John L. Whitfield, indicted and now on trial in connection with the murder of Patrolman Dennis Griffin last May, was to take the witness stand in his own defense today.

He will attempt to refute the damaging impression made by his three contradictory statements read to the jury yesterday to different officials and police officers, all of which gave varying explanations of important matters in connection with the death of Griffin in Whitfield's car as the two were

(Continued on Page Ten)

FIRE STATION IS CLOSED; TRUCK BEING REPAIRED

Fire station number 2, in the City Hall building was shut up Thursday, and the men from that station were quartered at Station Number 1.

The White truck, used at the City Hall station is being overhalled by Johnson Brothers, local White agents, and while it is in the repair shop the lower station will remain closed.

SEVEN LOTS SOLD IN SENFT TRACT

Seven building lots on Chesnut Heights were sold Wednesday evening at the auction being conducted by George Senft, owner of the addition extending from the corporation line east on the Coshocton-West Lafayette road

The prices of the lots averaged around $750. A good crowd attended the sale, and bidding was lively. Lots were sold to Samuel Felver, Fred Shipps, Mrs Marie Shaffer, Mrs Mary Ramser, Robert Hoffert, J. J. Dolan and two to Miss Nellie Hill. The sale opened at 6:30

Prizes were given to a number of persons attending the sale, including Miss Nellie Hill, Frank Karr and Mrs W. T. Ramser.

Sales are scheduled to continue at two o'clock and 6:30 o'clock Thursday, Friday, Saturday and Sunday.

HUGE SALARIES OF DOLLINGS OFFICERS AT COLS. REVEALED

COLUMBUS, August 2 – The books of the Phoenix Portland Cement Co. of Ohio, a subsidiary of the R. L. Dollings Co., of Ohio, are expected to be introduced today at the hearing before Common Pleas Judge Eastman relative to the application for appointment of a receiver.

Testimony of William Benham, president and Dwight Harrison, vice president of the Ohio Dollings Co. both of Columbus, at the hearing late yesterday developed that each of them received an annual salary of $32,000 that employes of the R. L. Dollings Co. were dummy directors in the cement company that dividends for subsidiary companies had been paid out of funds of the R. L. Dollings Co. that books of subsidiary companies had been removed from the office of the Dollings Co. and that an arrangement had been made for the Dolings Co. to buy certain plants of the Phoenix Portland Cement Co. of Pennsylvania operating plants at Birmingham, Ala., and Nazareth, Pa.

VATICAN MAY GO TO VIENNA PRIEST HINTS

Pope Said to Feel Himself Only Individual Able to Restore World Peace

(By HARRY R. FLORY)

PARIS, Aug. 2. — Pope Pius XI and his counsellors are considering the evacuation of Rome and the removal of the Vatican, seat of the Catholic religion, to Vienna, according to the weekly magazine "Aux Ecoutes," quoting a young priest from Rome who recently made a visit to Paris.

"The Pope considers that at the present time he is the only person in the world able to restore order, peace and calm to a disordered universe," the priest, whose real identity is not disclosed, is quoted as saying. "And Vienna seems to him a better post of action than Rome, where he is not entirely free."

Vienna is admirably situated in the heart of Europe, close to Catholic Poland, Catholic Bavaria and Catholic France, the priest points out. In addition, he says, Vienna already has the "calmness and peacefulness of a pontifical city."

"The Pope works prudently," the priest said, "but you can be as-

(Continued on Page Ten)

J. E. REED FUNERAL SERVICES WILL BE CONDUCTED FRIDAY

Funeral services will be held at the Keene M. E. church Friday afternoon at 2:30 o'clock for James Emerson Reed, who died Wednesday at his home a mile north of Keene. Burial will be made in the Keene Presbyterian cemetery.

Mr. Reed was a veteran of the Civil war, being a member of the 143rd Regiment O. V. I., Co. H. He always took an active part in the Memorial Day activities at Keene and for years was a familiar figure as color bearer in the Memorial Day procession there.

He was born on February 19, 1843 and was married to Mary Jacobs, March 9, 1876.

Most of his life was spent on the old homestead in Keene-tp with the exception of the past six years, lived at the late residence.

Mr. Reed united with the M. E. church early in life and remained a steadfast Christian until death. He was a steward in Elliott's Chapel for thirty years. He was ever ready to lend a helping hand to the needy.

He is survived by his widow, three daughters, Mrs. W. J. Walker, Coshocton, Mrs. Frank Williamson, Blissfield and Mrs E. B. Endsley, Coshocton Route 3.

The pall-bearers will be W. J. Walker, E. B. Endsley, Frank Williamson, V. L. Reed, Leander Bucklew and Matthew, sons in law and nephews.

CHAUTAUQUA AT COOPERDALE IS BEGUN THURSDAY

The Cooperdale tenth annual community chautauqua opened in that village today under canvas with Emerson Winters Co. furnishing the entertainment. The tent was well filled and the first day's program by Alice Stire Winters was

Mr Winters was assisted on the program by Alice Stire Winters. This afternoon's program consisted of music. Alice Winters entertained with her whistling and bird warbling numbers.

The Winters also appear on the program this evening

UNCLAIMED MAIL

W. L. Baker, Mr Gaylord, Mrs Lida Johnson, Mr Chas Ray, Mrs C. E. Miller, C. Lopez, J. B. Sturtz (returned letter), Lester Wallace.

What Harding Eats

SAN FRANCISCO, Aug. 2 — Egg-nog, fruit juices, milk toast, and soft boiled eggs continue to constitute President Harding's diet. He was restricted to these light items of food as soon as he was stricken and the only change has been to slightly increase the amounts as his fever has decreased. According to his physicians he is taking quite enough to maintain his strength.

OPINIONS AS TO RULER OF HOME ARE DIVERGENT

Woman Ahead On Latest Poll, Tho Some Disapprove of Petticoat Rule

SYRACUSE, N. Y., Aug. 2. — Extension of the "co-operative association' plan where everybody works and nobody rules, is the unique solution of the domestic government problem concealed in the query, "Who rules the home" offered by Mrs. Louis W. Parmenter, prominent Syracuse University graduate and social leader.

Mrs. Parmenter steps to the fore with her noble suggestion while the question of just who holds the scepter in the home is being hotly debated hereabouts.

The pretty dancer believes the "co op home" approaches the ideal, and scorns the theory that the home is solely woman's sphere. Says Mrs. Parmenter:

"The woman who keeps up her home is a wage earner just as surely as is her sister who works outside the home, the only difference being that she seldom gets the wages. The woman's home is her office. Let there be more congeniality between the downtown and the home offices.

"The clever woman of today learns enough about her husband's business to be of real value to him, and it is his business to listen to her suggestions. Vice versa! a man has been known to have an important tho once a year in regards to the home. Let him voice it and be reasonable with his ideas. When

(Continued on Page Ten)

CLEVELAND MAN SWIMS 33 MILES ACROSS L. ERIE

LORAIN, O., Aug. 2—Carbis Walker, Cleveland Y. M. C. A. swimmer landed here this morning after having swam across Lake Erie from Point Pelee, Ont., a distance of 33 miels. It was the first time a swimmer had ever performed the feat.

Walker landed at 5:15. He went to sleep immediately but awakened four hours later complaining of severe pains in his leg.

"I will never attempt it again", he said as he awakened.

Four row boats and a launch accompanied the swimmer across the lake. Walker was in the water for 21 hours and 45 minutes. Every two hours he took a five minute rest by hanging to one of the row-boats. Occasionally one of the party of six would swim with Walker to encourage him in his efforts.

Walker took off Point Pelee at 8:30 yesterday morning after high seas had prevented his last the night before.

FRANC SLUMPS ON BRITISH EXCHANGE

PARIS, Aug. 2. — Possibility that Premier Stanley Baldwin of England would announce a break with France on reparations issue led to excited trading on the bourse today. Francs fell to the lowest level in history selling at 1[illegible] for one United States dollar or [illegible] for one English pound sterling.

Despite the gloom in financial circles political circles were optimistic that the British would invite further negotiations with France.

WOULD FORCE A SETTLEMENT WITH GERMANY

Necessity For Prompt And United Action Is Imperative

FRANCE IS FIRM

Lord Curzon Hints at Publication Of All British Notes

LONDON, August 2—Official statements made in parliament today indicated that Great Britain will appeal to the world to force a settlement of the Ruhr-reparations issue. It is possible this may prove the first step towards independent British action. The allied negotiations are deadlocked and the British are seeking outside pressure, to force France to show her hand.

Premier Baldwin in the house of commons and Foreign Secretary Lord Curzon in the house of lords made identical statements upon the reparations problem. They did not reveal whether Great Britain intends to negotiate separately with Germany and both avoided mentioning the possibility of a break with France.

The statements indicated Great Britain would await world reaction to today's invitation before taking the next step.

Both statements declared that the French and Belgian replies to the British note held out no hope for a joint answer to the German reparations offer of June 7 or an early settlement of the problem. Curzon and Baldwin said that Great Britain will publish her rep-

(Continued on Page Ten)

CHILI PICNIC AND HOMECOMING TO BE HELD AUGUST 18

Preliminary arrangements for the annual Chili picnic and homecoming were being made Thursday.

The picnic will be held at Myer's grove, near Chili, and will last all day. A program of games, music and speaking is to be arranged.

The event is always attended by a large number of Coshocton people who were born and raised in that vicinity. Usually it is the largest community picnic held during the year.

Saturday, August 18, has been chosen as the date for the picnic. The committee which is planning for the affair declares that there is plenty of parking space near the picnic grounds, and that everyone will be welcome

CONTRACTOR DIES IN ZANESVILLE WED.

Robert H. Evans, senior member of R. H. Evans and Co., contractors who are constructing the addition to the Central high school building in Walnut-st, died at his home in Zanesville Wednesday evening.

He was a graduate of Boston university and practiced law in Minneapolis for [illegible] years. In 1890 he entered the contracting business.

His company built the Kent State Normal, [illegible] District Tuberculosis [illegible] Springfield Lake [illegible] Sanatorium for Women at Marion, Ohio State Sanatorium at Mt. Vernon, The Columbus Dispatch building, the Carnegie Library, and Y. M. C. A. building, the school at Carlisle, [illegible] part of the Massillon State [illegible] and [illegible] in this city.

In [illegible] connection with [illegible] and Co. firm, he [illegible] of the Baker Coal [illegible] and one of the organizers and the first president of the Security Trust and Savings Co. of Zanesville.

NEWSPAPERARCHIVE®
NEWSPAPERARCHIVE®

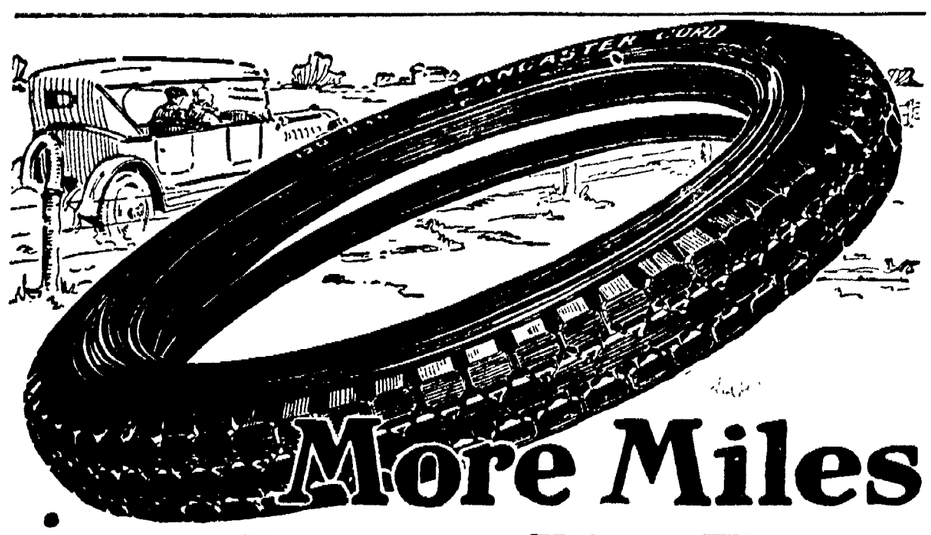

More Miles in the Broad, Flat Tread

THE Lancaster people made more mileage possible by building a tire as it had never been built before—with a broad, flat tread. This improved tread soon proved its superior qualities. Its principle of construction was quickly adopted by other leading tire manufacturers.

The Lancaster semi-flat tread provides greater tractive surface. Wear is distributed over a greater area; *the tire lasts longer.*

The definite superiority of Lancaster Tires is recognized not only at home but abroad. Three great foreign nations have granted ***basic patents*** *on Lancaster Tire construction.*

ANOTHER achievement of Lancaster engineers is the "bridge-truss" beveled buttress tread. Both tread and side-walls are reinforced by this construction, greatly increasing Lancaster mileage.

Let us explain the many points of real betterment that characterize Lancaster Tires. Ask us to show you the Lancaster Cut-Away Cross-Section.

Coshocton Vulc. Co.

"Where You and Service Meet"

612 Walnut St. Phone 364

LANCASTER CORD and FABRIC TIRES

Sentenced to Spend 24 Hours in Liquor Storeroom; Negro Goes to Prison if He Yields to Thirst

LIMA, O., Aug 2—Having cured a man of the suicide complex last week by locking him overnight in the morgue, Police Judge Emmett Jackson today undertook to reform Al C. McGill, negro, of drinking by sentencing him to 24 hours confinement in the confiscated liquor store room.

And if McGill touches any one of the hundreds of bottles and half dozen barrels of liquor the judge warned him he will be charged with habitual drunkenness and sentenced to a long term in the workhouse.

McGill ran afoul of the judge's reform methods after being arrested three times in two days for intoxication. The first time he paid a $15 fine and the second time, lacking the money, was released to go home and get it. On the way back he stopped in to visit his bootlegger and when he finally arrived with the money, was locked up again.

"I just can't keep away from it," was his third explanation.

"You can't, eh?" said the court. "Then I will make it my business to keep you away from it. I'll fine you $15 and sentence you to ten days in jail. Twenty-four hours of your ten-day jail sentence will be spent in a room filled with plenty of good liquor and enough moon-shine to float a ship. Now, if you can content yourself with just looking at that liquor for 24 hours I will suspend the fine and the remaining nine days. But if you take just one drink, I will file a charge against you of being a confirmed drunkard and sentence you to the workhouse for many months to come."

So Thursday McGill will be led into temptation, but whether he will be delivered from evil remains to be seen.

KROGER'S

238 Main St. and 614 Main St., COSHOCTON.

WEST LAFAYETTE

"REGULAR EVERYDAY PRICES"

MASON JARS	PINTS, DOZ.– 74c QUARTS, DOZEN		84c
SUGAR	5 Pounds 48c—10 Pounds 95c. 25 POUND SACK		$2.37
CLIFTON FLOUR	WINTER 24 1-2 LB. PATENT, SACK		79c
BREAD	24 OZ. GOLDEN LOAF. TRY IT. 2 LOAVES		15c
PEACHES 3 LBS.	25c	POTATOES 15 LB. PECK	53c
JAR RUBBERS PKG.	7c	JAR CAPS DOZ.	29c
TIN CANS DOZ.	59c	JEWELL COFFEE, LB.	27c
HERSHEY'S COCOA, 1-5 Lb Can. 7c. 1-2 LB. CAN	14c	BACON, whole or Half Piece, Lb	22c
COTTAGE BUTTS, LB.	29c	CALLIE HAMS LB.	15c
BOLOGNA LB.	13c	CREAM CHEESE, LB.	29c
PAROWAX PKG.	9c	SEALING WAX PKG.	4c
BANANAS LB.	10½c	LEMONS DOZ.	46c
HOME BUTTER COOKIES, LB.	24c	GRAHAM WAFERS, LB.	14c
GINGER SNAPS, LB.	12c	COCO SNAPS LB.	17c

CHANGE OF LIFE LOSES TERRORS

For Women who Rely upon Lydia E. Pinkham's Vegetable Compound

Greenville, Pa.—"I took your medicine through the Change of Life and it did wonders for me. I was down in bed when I started to take it and weighed 95 pounds. I had hot flashes and was so nervous and weak that everything would get black and I could not see. I would sit and cry and did not know what I was crying for. Since I have been taking Lydia E. Pinkham's Vegetable Compound I feel younger than I did ten years ago, and my friends think I look younger and I owe it all to the Vegetable Compound. I do all my housework for a family of four now. I will be glad to answer any woman who writes me in regard to my case."—Mrs. JOHN MYERS, 55 Pine St., Greenville, Pa.

Many letters similar to this have been published testifying to the merit of Lydia E. Pinkham's Vegetable Compound. They are sincere expressions from women who describe as best they can their feelings before and after taking this well-known medicine.

NEWCOMERSTOWN HAPPENINGS OF LIVE INTEREST

By Staff Correspondent

COMMUNITY PICNIC AT RIVERSIDE PARK WEDNESDAY AUG. 15

Let's go.

Where?

To the big community picnic for the people of Newcomerstown and vicinity. The picnic is to be held on Wednesday, August 15 at Riverside Park, according to the announcement made Wednesday by President J. M. Kaden, of the Chamber of Commerce.

Last summer a similar kind of a picnic was held at Riverside Park and it was a big success. About every family and the dog attended.

The chamber of commerce is promoting this big community affair. The program will be in the hands of the entertainment committee composed of A. G. Bretzius, Dan Price, Lelland Shoemaker and Roy Welsch.

Buses will transport the picnickers to the ground.

A baseball game will be staged between Murphy's Wild Cats and Kaden's Kittens.

Among the amusements that have been provided will be: running races, 3-legged races, potato races, wheel-barrow races, tug-of-war, watermelon eating contest and horseshoe pitching.

Prizes will be awarded to the winners in the contests.

PAVING IS NEARING COMPLETION TODAY

The paving of the small stretch of road between Newcomerstown and Port Washington is to be completed by the latter part of this week if the weather will permit, it was learned Thursday.

Thursday there were only 600 more feet to brick and the road would be completed.

Early in the spring the road between Port Washington and Newcomerstown was closed to traffic. Drivers of vehicles were obliged to take a detour just out of Newcomerstown. The bus line was discontinued from Newcomerstown to Uhrichsville at that time on account of fixing the road.

When the road is completed the Red Egale bus line will resume its Uhrichsville schedule.

When the road is completed vehicle drivers can go from Newcomerstown direct to Cleveland without getting off of pavement.

The W. M. Brode & Co., Newcomerstown contractors are in charge of the work.

MOTOR CYCLE WILL CHASE SPEEDERS

A motorcycle is to be used in the nabbing of speeders in Newcomerstown, according to one of the local officers Wednesday.

The village is to furnish the motorcycle, which should pay for itself in about a month, the officer said.

C. B. McConnell will likely be one of the officers to ride the machine.

BIG ATTRACTIONS FOR CHAUTAUQUA

The Barnaby entertainers, Chas. E. Green and his 100 per cent American Band, the great pageant for the kiddies at Junior chautauqua, and Hon. W. C. McCullough are atractions and feature with the Community chautauqua which will open in Newcomerstown on August 8. The chautauqua will close its programs on August 12.

TONSILS REMOVED

Dorothy Swigert and Junior Swigert, daughter and son of Mr. and Mrs. E. D. Swigret, Newcomerstown, had their tonsils and adenoids removed at their home Wednesday by Dr. E. V. Berry and Dr. C. M. Neldon, of Coshocton.

NO RAIN TUESDAY

Newcomerstown and vicinity missed the big rain and electrical storm which struck Coshocton on Tuesday afternoon.

Despite the lack of rain splendid crops of corn grace the fields in the vicinity of Newcomerstown.

SPEEDER FINED

Owen Smith, of Dover, was arraigned before Mayor W. T. Banning Tuesday and pleaded guilty to the charge of speeding. He was assessed a fine of $5 and costs which he paid and was released.

DANCE AT MOORE'S

The second open air dance will be given at the home of Raymond Moore on Lick Run, Saturday evening, August 4

CHURCH PICNIC

The members of the Ladies Aid and the Rev. Louis C. Momberg and family of the M. P. church enjoyed a picnic at Mizer's Grove, near Newcomerstown, Wednesday

ACCEPTS POSITION

J. M. Wilson of Canton, who recently married Gertrude Miller, of Newcomerstown, has accepted a position as barber at the Robey barber shop, River-st.

Mr. and Mrs. Wilson will make their home in Newcomerstown.

Prickly Heat

RELIEVE at once with Johnson's Baby Powder. Keeps the skin cool, dry and soft, and allays irritations, inflammations, itchings and burnings.

Your baby deserves the best—Johnson's. Used on more babies than any other baby powder.

Buy it today—

Johnson's Baby Powder

Best for Baby-Best for You

YOUR DRUGGIST IS MORE THAN A MERCHANT

Try the Drug Store First

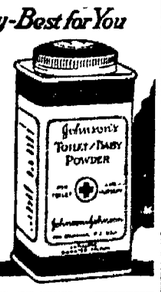

ATTEND DANCE

Many couples from Newcomerstown attended the Masonic dance at Lake Park Coshocton Wednesday evening as the guests of the Coshocton Masons. Several from Coshocton attended the dance.

BARN IS BURNED

A barn belonging to Jacob Miller was struck by lightning and burned to the ground Monday during an electrical storm in that vicinity. Considerable damage was done, was the report.

FALLS FROM ROOF

Earl Litty, of Gnadenhutten, was slowly recovering Thursday from injuries received when he fell from the roof of a barn belonging to W. F. Brown.

He sprained his ankle and knee when he lit on his feet and hands.

BIRTH ANNOUNCED

Mrs. Emma Dillehay, Cross-st, has received the announcement of the birth of a daughter born to Mr. and Mrs. Albert Dillehay, of Columbus.

ATTEND OPENING

Mrs. Grace Carr and daughter, Mrs. Lucille Rothenstein, Newcmoerstown, are in Cleveland this week attending the fall millinery opening.

LOST

A 33 by 4 tire on Buick rim between Coshocton and Nwark. Reward. Please notify Fred Overpeck, Newcmoerstown.

PERSONALS

Mrs. J. S. Norman visited friends in Coshocton last week.

D. R. Culbertson, of Columbus and H. E. Culbertson and family of Cleveland visited with the families of W. Williams, Cross-st and W. Mulvane, Goodrich-st over Sunday.

Mr. and Mrs. Warren Prosser, of Cleveland motored here Sunday and visited a few days with the former's mother, Mrs. Daisy Prosser and family.

Augusta B. Erwin, graduate nurse of Columbus is visiting her mother, Mrs. Hannah Wilgus, west Canal-st.

Miss Cecelia Lauber, Howard Hammond and Harold Bowen, of Dover visited Sunday with Miss Dorothea Swigert, Cross-st.

Mr. and Mrs. H. J. Lydick were in Zanesville Tuesday.

Mrs. J. S. Norman, who has been visiting her sisters, Mrs. W. Mulvane and Mrs. W. J. Williams for the past two months left Tuesday for her home in Seattle, Wash.

E. D. Swigert and family Cross-st, and Mr. and Mrs. E. Stephon, of north College-st were in Coshocton Monday.

The campers who enjoyed the past week at Lydick grove west of Newcomerstown, have returned home.

Mr. and Mrs. Ed. Stein and Mr. and Mrs. John Stein, of Navarre were recent visitors of their relatives, Mr. and Mrs. John Douglas, on west Canal-st.

QUART OF WATER A DAY HELPS KIDNEYS

When Back Hurts or Bladder Bothers, Also Take a Little Salts

Eating too much rich food may produce kidney trouble in some form, says a well-known authority, because the acids created excite the kidneys. Then they become overworked, get sluggish, clog up and cause all sorts of distress, particularly backache and misery in the kidney region, rheumatic twinges, severe headaches, acid stomach, constipation, torpid liver, sleeplessness, bladder and urinary irritation.

The moment your back hurts or kidneys aren't acting right, or if bladder bothers you, begin drinking lots of good water and also get about four ounces of Jad Salts from any good pharmacy, take a tablespoonful in a glass of water before breakfast for a few days and your kidneys may then act fine. This famous salts is made from the acid of grapes and lemon juice, combined with lithia, and has been used for years to flush clogged kidneys and stimulate them to activity, also to neutralize the acids in the system so that they no longer irritate, thus often relieving bladder disorders.

Jad Salts cannot injure anyone; makes a delightful effervescent lithia-water drink which millions of men and women take now and then to help keep the kidneys and urinary organs clean, thus often avoiding serious kidney disorders. By all means have your physician examine your kidneys at least twice a year.

Special for Friday and Saturday at HACK LORENZ CO.

Palm Beach Cool Suits $8.00 to $18.50

Straw Hats at Big Reductions!

Bathing Suits at Reductions!

One lot Men's Dress Collar-Attached Shirts, $2.50 to $3.50 grades $1.75

Children's Hats, Half Price!

$1.00 and $1.25 Ties 65c

$1.50 and $2.00 Ties 95c

One Lot Boys' Dress Shirts, One Dollar grades 50c

Athletic Union Suits 79c

The Hack-Lorenz Co.

GAS GOES DOWN

SAN FRANCISCO, Aug. 2.—The price of gasoline was slashed two cent sa allon here today by the lare distributing componies. The new price is 17 cents a gallon. On scrip books the price is 16 cents a gallon. A similar cut was expected at Los Angeles, where it was expected the independents engaged in a price war, would cut the price to 10 cents a gallon.

An Iowa university professor has invented a device to filter out undesirable sounds from musical instruments, telephones and phonographs.

Dark Rings Under Eyes

For the relief of dark rings and blood shot eyes there is nothing better than simple camphor, witch-hazel, hydrastis, etc., as mixed in Lavoptik eye wash. The quick action is surprising. Eye cup free. Siegrist & Williams, druggists.

Sold in Warsaw by D. J. Dawson, druggist.

"100% Safety—4% Interest"

ALWAYS WORTH "PAR"

When stocks go down and speculators are "wiped out" the investor who has his savings in an "OLD HOME" account or Certificate **knows** his investment is always worth **par,** that his money is 100% SAFE and can be withdrawn 100 cents on the dollar.

Such knowledge is worth far more to you than any speculative gain ever could be.

4% OLD HOME PERMANENT AS THE PYRAMIDS

The HOME Building Association Company,

North Third and West Main-Sts., Newark.

CERTIFIED ELECTRIC SERVICE

HARDLY is anything more satisfactory to the men in a household than to have bright, clear, white light for shaving. *Willys Light Certified Electric Service* provides this convenience among a score of equally delightful advantages. The whole family benefits in it. It is all that makes farm life easier, happier, more profitable for the farm wife—the children and yourself. Let us demonstrate *Willys Light* at your home, without obligation to you.

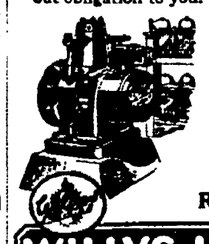

Prices and easy terms enable you to install it now. Call, phone or write

Thomas Electric Co. Roscoe, O.

WILLYS LIGHT

Power and Light with the Quiet Knight

Arch Preserver Shoe

The shoe that has changed the ideas of the nation regarding shoes because it gives perfect comfort combined with smart style.

The arch preserver shoe keeps your feet happy and healthy without the least pain or ache. Walk or stand all you wish, your foot arches can't sag or become strained.

Specialized by

Brendel's

FITTERS of FEET

Fourth and Main-Sts.

COSHOCTON

ONE DAY ONLY

SATURDAY, AUG. 11

STEWART CIRCUS GROUNDS

NEWSPAPERARCHIVE®

SEMI-ANNUAL CLEARANCE SALE

GENUINE REDUCTIONS ON OUR STOCK OF HIGH GRADE FOOTWEAR. MEN'S, WOMEN'S, BOYS', GIRLS' AND CHILDREN'S.

HOSIERY PRICES REDUCED TO PRICES THAT GIVE YOU A SAVING OF FROM 10 Pct. to 25 Pct.

95c $1.45
$2.95 $3.95
$4.95 $6.95

THESE PRICES MEAN SAVINGS OF MANY DOLLARS TO YOU.

CANTWELL'S
WHERE QUALITY COUNTS
SHOES HOSIERY

Holds Flapper is too Frank in Mode of Dress

Chinese Maid, Here to Study Banking, Is Given Shock

CHICAGO, Aug. 2.—The American flapper is too frank in her dress, in the opinion of Miss De Yoeh Koo, pretty Chinese maid, who is in Chicago studying banking.

"I think your women are wonderful," she said. "They have more freedom here than we have in China. But of the young girls, the ones you call the flappers, I think—yes, I think maybe they are too frank in their dress. They dress for the street like they go to a party. But you have wonderfully smart girls here, and they are good in business."

While admitting that she was slightly shocked by the ultra modernism of the flapper until she got used to it, Miss Koo expressed her admiration for the American girl on the whole.

"Mostly I like the American girls very much. It is only the too frank ones that I do not like so well. I confess they sometimes have rather shocked me."

Miss Koo says that although the interior towns of China still cling to the old belef that women should not be allowed any freedom, this is disappearing in the port cities of the Empire, where modified views are gaining ground.

"In the port cities of China today girls are allowed more freedom than they used to have," she said. "I have four brothers, but I was permitted to walk out alone when I desired to go shopping. In the interior it is not so. There the girls have little freedom of action."

Miss Koo, who is twenty years old, has been in the United States five years, during which she has taken a four-year course in Oberlin College and a post-graduate course of one year in New York University. She came to this country as one of ten Chinese girls sent to the United States each year by the Tsing Hua College, at Peking, to be educated.

Good Quality Tires at the Lowest Possible Prices

Coshocton Vulcanizing Co.

"Where You and Service Meet"
612 Walnut-st
Phone 364

FOR OVER 40 YEARS

HALL'S CATARRH MEDICINE has been used successfully in the treatment of Catarrh.

HALL'S CATARRH MEDICINE consists of an Ointment which Quickly Relieves by local application, and the Internal Medicine, a Tonic, which acts through the Blood on the Mucous Surfaces, thus reducing the inflammation.

Sold by all druggists.
F. J. Cheney & Co., Toledo, O.

DONAHEY NAMES DEM. ENGINEER

CINCINNATI, O., Aug. 1.—Henry A. Numlist, Democrat, today succeeded William Fisher, Republican, as engineer of division eight, state highway department, following his appointment recently by Gov. Donahey. Division 8 includes Hamilton, Clermont, Butler, Greene, Clinton, Montgomery, Preble and Miami-cos, with over 300 employes in the maintenance department. More political changes in the office and field forces are probable.

GOLFER EXPIRES

CINCINNATI, Aug. 1.—Just after he had made an exceptionally good drive at golf late last evening, Henry Niemes, 55, dropped dead from heart failure on the Western Hills country club links.

Forceps closed by bringing grips on the handles together have been invented for driving tacks into places where it is difficult to use a hammer.

Buckeye Breveties

Gathered by I. N. S.

TODAY'S BRIGHT SPOT

With a suit case in each hand and an umbrella under his arm, Emanuel Diazl, direct from Spain, waited for a bus in the Canton public square.

He could speak a little English—one word. Someone had taught him to say 10th street.

Emanuel clambered aboard the bus. He got off and ambled up 10th street looking for a Spanish boarding house. At each house he jabbered something, but the only thing the women could understand was "10th street."

One woman became frightened and called police.

"Too many 10th streets," Emanuel said in Spanish, as the police directed him to his destination.

BUCYRUS, Aug. 2.—Manufacturers, merchants and business men have agreed to close shop here August 22 and join in the celebration of "Bucyrus Day" at the county fair grounds. The entertainment committee of the Chamber of Commerce is sponsoring the affair, and is in charge of arrangements.

ASHLAND, Aug. 2.—Farmers of Ashland county are facing the worst labor shortage in the history of the county according to H. A. French, county farm agent. "There is not only a shortage of labor, but the wages demanded are beyond the means of the farmer," declared French.

ELYRIA, Aug. 2. — Thomas McGuane, Joe Burbas, Jim McClarey and John Armstrong, former saloon keepers, were ordered rearrested by Justice S. J. George for failure to pay an $800 fine each, when they lost their appeal cases. Burbas paid the $841 77, but the three others are lodged in the county jail.

ELYRIA, Aug. 2. — Approximately 10,000 are expected to attend the annual Lorain county farmers picnic at Riverside Park today.

BRIDGEPORT, Aug. 2. — Belmont county's three chiropractors fell in line with the other chiropractors over the state, in taking a jail sentence in preference to paying a fine for practicing without a state license. They are C. V. Peterson, Martins Ferry; G. F. Malin, Bellaire and J. P. Beckett, Barnesville.

One of them found a cheerful angle to the situation. "Well, it means the taxpayers will pay for my vacation in jail," he commented.

MARTINS FERRY, Aug 2.—The newly organized Martin Laboratories Co., backed by local and Fayette City, Pa., capital, has purchased the varnish and paint business of the defunct American Oxide and Chemical Co., which had its headquarters in Pittsburgh. The factory has been taken over and the manufacture of paint resumed.

LOGAN, Aug. 2. — The Logan board of education is planning a program of religious education for the coming year in conjunction with the various churches. It is expected that the younger school children will be dismissed for part day sessions of Bible study in the churches.

POMEROY, Aug. 2. — Relatives are hunting for the fortune of the late George Frank, an aged eccentric who lived near here. It is believed he left about $35,000 in cash. Only one-third of that amount, however has been located. It was deposited in banks at a considerable distance from George Frank's former home.

DEFIANCE, Aug. 2. — James Steel was fined $1 and costs for disturbing the peace, on a charge of assaulting Orville Shirk on the grounds of the Great White Way, a carnival showing here. Steel and Shirk had an altercation concerning the merits of their respective wives.

LIMA, Aug. 2. — Mrs. Susanna Kline, 108 years old, and Hardin county's oldest woman resident, is again attending church services. She has been unable to attend for the past three years.

She is an inmate of the Hardin county infirmary and has recuperated from an illness of more than two years.

AKRON Aug 2 Albert Graeper, who has been living in the basement of his home while his housekeeper occupies the house, is now practically without a place to live at all, according to court testimony

And all because of a "love affair"

Graeper is said to have told his housekeeper that she could stay forever Then he is declared to have brot in another woman. Graeper, it seems, thot more of the second lady than his faithful housekeeper, and told her to leave

She objected strenuously took the matter to court, and the jury decided in her favor

Graeper made no announcement of his future plans

LIMA, Aug 2 Posters announcing a general assembly of the Ku Klux Klan here August 4 have been removed from poles about the city by police A rumor following this action that the meeting was to be prohibited, has been denied by City Manager Bingham "As long as the meeting is orderly, there is no reason to stop it," he said The removal of the posters was in contravention of a city law prohibiting them, he pointed out

COLUMBUS, Aug 2 Governor Donahey with his six [illegible] will spend a two weeks' fishing trip in Ontario, Canada this week, it was learned today

Senator Coulon [illegible] that the governor had been [illegible] The governor [illegible] decision on the matter [illegible] News

We like the general idea of a twelve mile limit Lots of people look best to us at least that far away Cincinnati Times Star.

Wouldn't pictures of men in bathing suits serve as well to show how the populace is enjoying local bathing facilities Akron Beacon Journal.

There are some men who could name the most foolish wife in history without thinking twice, but they know they don't dare Bucyrus Telegraph Forum

President Harding's party got a [illegible] in Alaska, but the papers did not say whether it was a low grade [illegible] or a hog [illegible] Urbana Democrat

A lot of [illegible] think they are doing [illegible] for hard work now A Akron Times Gazette

[illegible] Jumper [illegible] Cats are [illegible] Pleasant [illegible] by Alonzo [illegible]

Victor Lewis, of Seattle Lewis is the only young man, [illegible] to put the finishing touch on Jack Mansfield News

Another convert to the "[illegible] advertising" movement is the merchant who refers to a [illegible] of summer powder as "[illegible]" Columbus Dispatch

Try a Tribune want ad.

Coshocton Dry Goods Co., FRIDAY Dollar Day

—An unparalleled host of values for Friday at $1. Every department comes forward with wonderful values at $1, that are not to be excelled—values that are NOT OBTAINABLE ORDINARILY at $1. Owing to the fact that some quantities are limited, we do not guarantee assortments of every item to last all day and advise early attendance.

LARGEST CHAIN STORE SYSTEM IN OHIO
COSHOCTON DRY GOODS CO.
319-321 MAIN ST.—PARK HOTEL BLDG.

Men's STRAW HATS $1
—Choice of the house, men of Coshocton. Be here early tomorrow for first choice of any straw hat in the store for ..

TRIMMED HATS $1
—Women's and children's Hats that sold up to $5.95. A grand $1.00 clearance sale, trimmings alone worth more than price of hat. Your choice ..

Chldren's $1.50 Shoes 75c
—Children's and Misses low White Shoes, nearly all sizes, from infants size 3 to Misses size 2. Special for Friday..

O'Cedar Mop and Oil $1
—Friday $ day special. A genuine $1.00 O-Cedar Mop and bottle of O-Cedar Oil complete with mop handle ..

Women's Can. Shoes $1
—Women's White Canvas Low Shoes. Oxfords, strap pumps and Sally Sandals, low or military rubber heels, large sizes only. $3.00 value, Friday ..

Palm Olive Bargain $1
—All for $1.00—8 cakes Palm Olive Soap, one bottle Palm Olive Shampoo and one box Palm Olive Talcum. $1.55 for $1.00 Friday..

Men's Underwear $1
—Two shirts or two drawers for $1.00. Best grade balbriggan underwear, all sizes. Worth 65c a garment. Friday 2 for..

6 Yds. Hills Muslin $1
—Hill's Muslin. Contains no starching. Finished soft for the needle. Worth 25c yard. Friday 6 yds. for

6 Pr. Children's Hose $1
—Worth 25c pr. Good grade black ribbed school hose. Re-enforced heel and toe. Friday 6 pair for ..

2 Women's U. Suits $1
—Standard make, summer weight gauze, military or tape top, loose or tight knee. All regular sizes. 2 suits for ..

Three Dress Skirts $1
—Another big bargain, less than cost of material. 3 grey Gingham Dress Skirts. Just the thing for house work. 3 for..

Girls' Rain Capes $1
—Waterproof rubberized cloth in navy blue and maroon, Cape Model with hood attached, 6 to 14 year sizes. Friday at ..

2 WORK SHIRTS $1
—Men's Chambray Work Shirts of good grade blue chambray. Worth 65c. Friday 2 shirts for

Three Jiffy Pants $1
—Regular 50c value, genuine Kleinwerts rubber baby pants, another underselling demonstration. Friday 3 for..

3 Boys' Union Suits $1
—Worth 50c. Balbriggan knit or athletic nainsook, in all sizes. Save the difference. Friday 3 suits for ..

6 Yards Percale $1
—Genuine "Scout" percale in light or dark colors, neat figured patterns. Worth 21c yard. Friday 6 yards for ..

2 Men's Union Suits $1
—A regular 69c value nainsook union suits, athletic style, gauze back, belt band. All sizes. 2 suits for ..

7 Yards OUTING $1
—Pure white, 27 inches wide, firm woven even fleece. Amoskeag outing. Worth 19c yard. Friday 7 yards for ..

2 Pr. Boys' Pants $1
—Worth 65c each, khaki drill or grey wash pants, sizes 7 to 14 years. A money saver. Friday 2 pair for ..

6 Yds. Crash Toweling $1
—Worth 25c yard.. Bell in Hand brand, close woven, good absorbent quality. Friday 6 yards for

$1.25 BED SHEETS $1
—Good firm quality bleached muslin sheets 72x90 inches. Less than mill price today. Friday special for

4 Yards Romper Cloth $1
—Plain colors and stripes in dark and medium colors, 32 inches wide, guaranteed tub proof. Friday 4 yards for ..

4 Pair MEN'S SOX $1
—A good 35c quality fine cotton lisle dress sox in all colors. Another underselling demonstration. Friday 4 pair for..

5 Yards Indian Head $1
—Snow white genuine Indian Head for middies or wash suits, worth 35c yard. Friday 5 yards for ..

5 Yards Linen Crash $1
—Another big underselling bargain pure Irish Linen crash toweling, 16 inches wide. Friday 5 yards for

Infants' $2.00 Shoes $1
—Infant and children's button or lace, in patent or kid leather, plain or colored tops, Sizes 1 to 8. Friday special at ..

3 Yards 50c Sateen $1
—Best grade Motor Sateen, 36 inches wide, fast colored, black or white. Friday 3 yards for ..

2 Yards DAMASK $1
—54 inches wide, red and blue checked table damask, regular 69c seller. Another big Friday $ day bargain. 2 yards for..

$1.50 WATCHES $1
—Famous "Ingraham" make, excellent time keeper, polished nickel case. Has unbreakable crystal. Friday ..

2—75c Pillow Cases $1
—Made of fine grade muslin with embroidered patterns and scalloped edge. Another big Friday special, 2 for ..

$1.50 SUIT CASES $1
—16 inch fine matting suit cases. Just the thing for short trips, leather corners, durable built. Friday $ day special ..

3 Pr. Women's Hose $1
—A supreme value giving, worth 50c each, mercerized lisle hose in black, brown or white, Friday $ day, 3 pair for ..

5 Yards GINGHAM $1
—Guaranteed fast colors, neat patterns for dresses, checks and plaids 32 inches wide. A money saver. Friday 5 yards for ..

5 Yards OUTING $1
—Amoskeag mills bleached, soft finish, firm woven, 36 inches wide. Worth 25c yard. Friday $ day special 5 yards for ..

5 Yds. SEERSUCKER $1
—Washable krinkle seersucker, 36 inches wide, neat colored checks. Worth 25c yard. A well wearing quality. Friday $ day special 5 yards for ..

7 Yards 18c Muslin $1
—Seneca brand brown muslin, free from specks. Will bleach perfect white. Firm woven. Friday 7 yards for ..

2 Boys' OVERALLS $1
—Made of genuine Stiefel blue striped denim, bib style, worth 69c. Sizes 6 to 14 years. Friday, while they last, 2 for ..

The BUICK MOTOR COMPANY Announces for 1924

an entirely *new* and *distinctive* line of *Quality Motor Cars*

In beauty, design, speed and original mechanical features such as four wheel brakes, *the 1924 Buick models* provide the most revolutionary advance in motor cars thus far contributed by the industry.

BUICK MOTOR COMPANY, *Flint, Michigan*
Division of General Motors Corporation
Pioneer Builders of Valve-in-Head Motor Cars · Branches in All Cities and Towns · Dealer Inquiries

WHEN BETTER AUTOMOBILES ARE BUILT, BUICK WILL BUILD THEM

Coshocton Buick Co.
FLOYD M. HOLL, Prop.

OUT OF TOWN
Watch this space for date of return.

Sure Relief FOR INDIGESTION

6 BELL-ANS
Hot water
Sure Relief

BELL-ANS
25¢ and 75¢ Packages Everywhere

Sunburned?
MENTHOLATUM
cools and soothes the parched skin.

CAR WORTH THE MONEY

[illegible]
Home
For Demonstration [illegible]

S. J. KARSHNER & SON
619 Walnut-st
Durant and Star Car
Distributors [illegible]

NewspaperARCHIVE®

PRINCESS WOULD ADOPT AMERICAN

Twenty - Four Brides Coming Home with Workers Who Helped Curb Famine

NEW YORK, Aug. 2.—It's come to the point where European titles are not only going begging, but it is even necessary to advertise for takers.

In the personal columns of a New York newspaper recently there appeared the following:

Princess, advanced in years, with no heirs, desires to perpetuate title and will legally adopt American conferring thereby inalenable title; one of the principal, European kingdoms; title absolutely authentic, dating back to eighth century; person adopted must possess culture and refinement, be of unquestioned reputation and means commensurate with hihest social position.

Edward Kellogg Baird, attorney for the princess, refused to divulge her name, saying he feared his clie would be deluged with applications and that her health would not stand the strain.

He disavowed any intent on her part to barter a title for American dollars, but indicated that the successful applicant must have sufficient capital to finance himself in the fashion becoming one bearing a ttle.

SUGGESTS USE OF GASES IN DISEASE

NEW YORK, Aug. 1. — Tests on chlorine as a preventive of influenza have been made with marked success at the University of Arkansas, Fayetteville, according to a report to the American Chemical Society by Dr. Harrison Hale. The average rate of influenza cases was cut one-tenth by the use of chlorine, it was stated.

"Nearly 300 faculty members, students and others took approximately 900 treatments, which consisted in breathing for five minutes daily air containing a small amount of chlorine," Dr. Hale reported.

"The number of cases of influenza in the college dormitories during the period—February 22 to March 2, 1923—was at the rate of 133 per thousand. Among all those taking the treatment, some of whom came only once, the rate was forty-four per thousand.

"This figure included those who stated that they were sick at the time treatment was taken, as well as hose who took only one or two treatments and developed influenza some days later. Omitting such cases, the rate among those taking the treatment was thirteen per thousand, or about one-tenth of the average rate.

"These results agree with those obtained in previous tests. They are also in accord with reports made by Gudeman and by Baskerville. All this suggests the possibilities of the use, not only of chlorine, but also of other gases against influenza and similar diseases. Would not exhaustive research upon this subject carried on under rigid medical and bacteriological control be decidedly worth while?

"The minimum amount of chlorine needed for protection, how long this protection lasts and the best method of treatment are all unkown. Tests have usually been made with air containing small amounts of chlorine, but Gudeman found vaseline containing 1 per cent chloride of lime very efficient when 'taken thru the nose'."

NEWEST NOTES OF SCIENCE

A Pennsylvania college professor has patented a process for obtaining a fuel from low grade molasses and recovering potash as a by product.

Dehydrating apparatus invented by a New Orleans man is claimed to convert green, water soaked grass into perfectly cured hay in a few minutes.

BOTHERED WITH ITCHY PIMPLES

On Face a Couple of Years. Burned Badly. Cuticura Heals.

"I was bothered with pimples on my face for a couple of years. They were of medium size and red, and itched and burned so badly that I scratched, causing sore eruptions. I tried different remedies without success. I read an advertisement for Cuticura Soap and Ointment and sent for a free sample. After using it I noticed an improvement so purchased more, and after using three cakes of Cuticura Soap and two boxes of Ointment I was healed." (Signed) John F. Trusse, 3564 Ferry Ave. E., Detroit, Mich.

Cuticura Soap, Ointment and Talcum promote and maintain skin purity, skin comfort and skin health often when all else fails.

Samples Free by Mail. Address: "Cuticura Laboratories, Dept. B, Malden, Mass." Sold everywhere. Soap 25c. Ointment 25 and 50c. Talcum 25c. Cuticura Soap shaves without mug.

SALE OF Underwear

MEN'S ATHLETIC UNION SUITS
75c values
48c

MEN'S ATHLETIC UNION SUITS
$1.00 values
79c

MEN'S RIBBED UNION SUITS
Long or Short Sleeves
$1.25 value
98c

AUGUST CLEAN-UP

Our Reputation for Dependable Merchandise, Honest Business Principles, and Unmatchable Values Has Drawn People from Far and Near Upon the Announcement of Our Clean-Up Sale. The Stocks and Selections Are Immnese. All Goods Marked in Plain Figures, Just Figure Off the Discount.

25% OFF

$22.50 SUITS NOW $16.67
$25.00 SUITS NOW $18.75
$30.00 SUITS NOW $22.50
$35.00 SUITS NOW $26.25
$40.00 SUITS NOW $30.00

SALE OF SHIRTS

A wonderful array of patterns included in this sale. Shades of blue, tan, peach, white and stripes—collars attached or neckband style.

98c $1.39 $1.98 $2.98

No Charge For Alterations

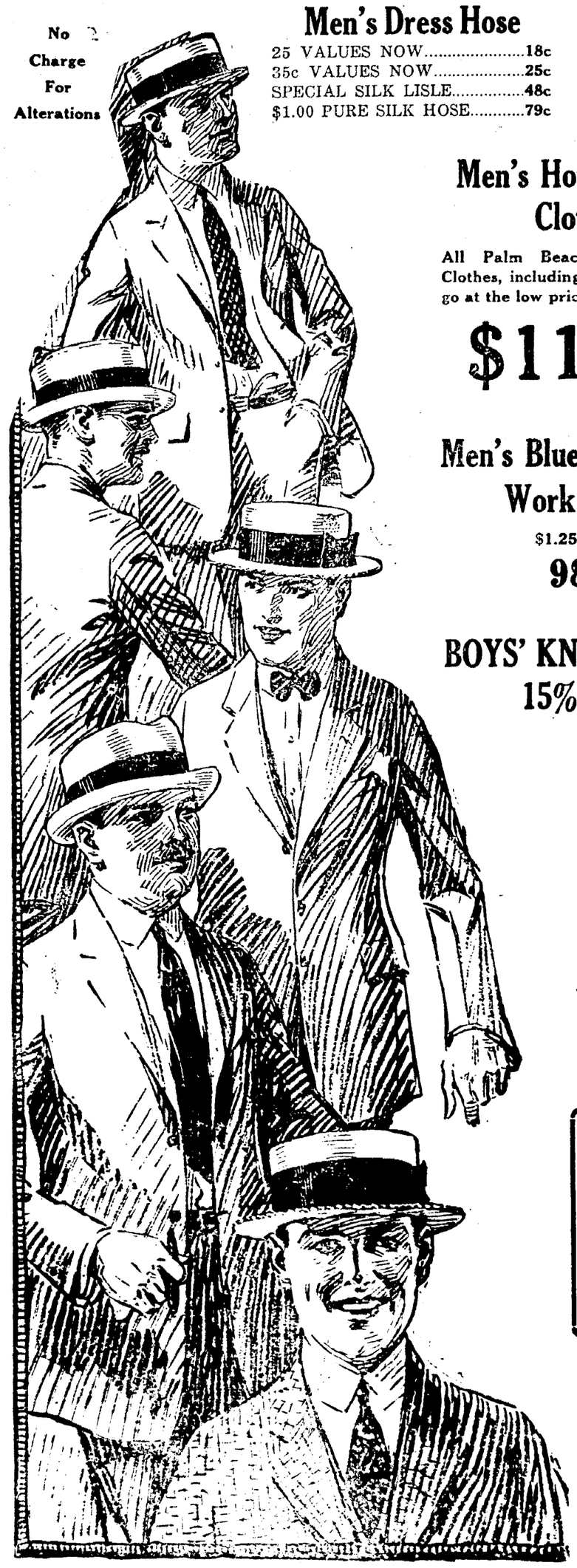

Men's Dress Hose

25 VALUES NOW.....18c
35c VALUES NOW.....25c
SPECIAL SILK LISLE.....48c
$1.00 PURE SILK HOSE.....79c

Men's Work Pants

$2.50 value
$1.98

Men's Pajamas

FRUIT OF THE LOOM
$2.50 value
$1.98

Men's Night Shirts

Special at
98c

Men's Work Shirts

$1.00 values
75c

Men's Hot Weather Clothes

All Palm Beaches, Keep Cool Clothes, including Stouts and Slims go at the low price of

$11.98

Men's Blue Chambray Work Shirts

$1.25 value
98c

BOYS' KNEE PANTS 15% OFF

STRAW HATS

Straws for the remaining hot days at—

1-2 PRICE

Men's Wk. Hose

Special at
15c

10% OFF

On Suit Cases, Hand Bags and Trunks

MEN'S DRESS TROUSERS 20% OFF

BUY NOW WHILE STOCKS ARE LARGE

$3.00 PANTS NOW.....$2.40
$3.50 PANTS NOW.....$2.80
$4.00 PANTS NOW.....$3.25
$5.00 PANTS NOW.....$4.00
$6.00 PANTS NOW.....$4.80

Boys' Waists

75c values
59c

Boys Underwear

ATHLETIC STYLE
50c value, now
39c

New Fall Caps

HAVE ARRIVED

Big assortments of patterns to choose from at that popular price of—

$1.98

MEN'S TIES
Silk or Knit
48c 98c

BOYS' SUITS -- 2 Pair Pants

20% Off

BOYS' TIES
50c value
39c
BUY NOW

$ 7.50 SUITS NOW....$ 6.00
$ 8.50 SUITS NOW....$ 6.80
$10.00 SUITS NOW....$ 8.00
$12.50 SUITS NOW....$10.00
$15.00 SUITS NOW....$12.00

Kiddie Kovers

Washable Stripe trimmed in red
98c

Boys' Stockings

BUSTER BROWNS
A Big Special at
25c

We Haven't The Space To Advertise all The Good Things Here For You

Some in—You'll find this a great opportunity to save money on clothes and funrishings of unquestioned quality

A NEW SHIPMENT OF
Men's Fine Shirts

Collar to Match
Shades of blue and tan
Special at
$1.98

Take advantage of this sale of shirts as it is a great value.

CANVAS GLOVES
2 pair
25c

"ALWAYS BUSY" *"ALWAYS BUSY"*

THE BUCKEYE

"THE HOME OF HART SCHAFFNER & MARX CLOTHES"

NewspaperARCHIVE®
NewspaperARCHIVE®

SOCIETY
Call Phone 205

Miss Kathryn Speckman, 902 Cambridge-st, charmingly entertained with a bridge tea at the Coshocton Town and Country club, Wednesday afteronon, introducing Miss Miriam Krom, of Cincinnati.

Quantities of garden flowers were effectively used thruout the clubhouse and spacious veranda for the affair.

Prizes went to Miss Mary Lee and Miss Helen Wright for holding top scores, while Miss Krom received the guest prize.

A delicious tea was served following an afternoon at cards. The guest list included: Mrs. W. C. Teter and daughter Miss Ruth, of Cleveland, Mrs. Delva Metzler, Mrs. Udo K. Pamperin, Mrs. C. A. Smith, Mrs. T. L. Montgomery, Mrs. Charles R. Frederickson, Mrs. Harry Foster, Mrs. Russell Milligan, Mrs. Merle Dunbar, Mrs. Birney Mills, Mrs. Fred Shipps, Mrs. Frank Sawvel, Mrs. Howard Weiss, Madison, Wis., Mrs. Frank Cameron, of Cleveland, Mrs. C. Ray Speckman, Mrs. D. Garvey Gayle, Mrs. Charles Brooke, Mrs. James W. Beach, Mrs. Gourley Gray, Mrs. Ermon, Mrs. E. H. Lynde, the Misses Gertrude Reuss, Margaret Rader, Helen Baxter, Mary Lee, Mary Margaret Rader, Ruth Pfous, Esther Carpenter, Beulah Merchant, Mary Meek, Alice Hunt, Phebe Frederickson, Mary Wolford, Bettie Anderson, Mary Hunt, Alice Snyder, Elizabeth Jane Sawvel, Sarah Anderson, Helen Wright, Oneita Barnes, Norma Hennel, Eleanor Custer, Ruth Lamberson, Bess Bachert, Delores Walker, Kathryn Thomson, Anna Frederick, Margaret Gray, and Marno Hay.

The bridge dinner given at the Coshocton Town and Country club Thursday afternoon by Mrs. Udo K. Pamperin, 821 Cambridge-st, was arranged for the pleasure of the members in her bridge club and a few guests.

Dinner will be served at 6 o'clock following an afternoon at cards. Enjoying Mrs. Pamperin's hospitality are: Mrs Robert Todd, Mrs. D. Garvey Gayle, Mrs. H. R. Speckman, Mrs. C. M. Hay, Mrs. Russell Hanlon, Mrs. Myrtle Cotter, Mrs. Charles Ransom, Mrs. C. A. Smith, Mrs. John Ricketts, Mrs. Delva Metzler, Mrs. Harry Hunt, Mrs Karl Hinig, and Miss Iva McCoy.

The women of the Franklin M. P. church will give an ice cream social, Wednesday evening, August 7, at the Franklin Grove.

Mrs. W. C. Teter and daughter Miss Ruth, returned Thursday, to their home in Cleveland after visiting with the Rev. and Mrs. J. H Teter, south Sixth-st, and with Charles Neptune and family, Roscoe.

Mrs. John Leonard, and Mr and Mrs Clarence Meade and two children, of Cleveland, motored thru from their home, Thursday, and are being entertained for a few days by Mrs. H. B. Hay, 925 Walnut-st.

The family reunion for members in the Gardner-Carson families will be held at Riverside Park, Mt. Vernon, Wednesday, August 8.

Mrs. Guy Tarney, Mulberry-st and Miss Ruby Ernest, north Fifth-st, entertained Wednesday evening in the former's home, feting Miss Eileen Young, 369 south Ninth-st, a bride-elect. A miscellaneous surprise shower was a delightful feature of the affair.

A large basket of pink roses holding center place at the table, assisted in carrying out the decorative color scheme of pink and white A delicious luncheon was served to: Miss Young, Mrs. Jack Millington, Miss Zoe Shrake, Miss Gertrude Miller, Miss Hazel Gaumer, Miss Gertrude Groene, Miss Mildred Guthrie, Miss Nelle Reed, and the hostesses.

Complimenting Jean Marie Bookless and Mary Margaret Wilson, the occasion marking their second birthday anniversaries, a number of friends were entertained in the former's home, south Eighth-st, Tuesday.

Delicious refreshments were served to Jean Marie Bookless and Mary Margaret Wilson, the little guests of honor. Betty Sprague, Yvonne Sprague, Lauern Gray, Ferol Bassett, Audrey Haffner, Helen Tumblin, Winifred Alberta Welling and James Bookless, Jr

Mrs Myra Sunkel, 266 Chestnut st left Wednesday to visit with her son, Joseph Sunkel, and other relatives in Erie, Pa

Stark county residents from Coshocton and Tuscarawas counties, together with their friends, will picnic at Myers Lake, near Canton, Wednesday afternoon, August 15 More than 200 were present at a similar function held last year.

The Woman's Missionary Association of the United Brethren church will meet with Mrs Orpha Boor 251 south Sixth st, Thursday evening, at 7 30 o clock.

Mr and Mrs F. M Foster, of Woodview Farm, near West Lafayette and Miss Annie Strauss, of Los Angeles, Calif., motored to Cambridge, Sunday and spent the day with Mr. and Mrs. Wilmer Morrow

From Cambridge, Miss Strauss will go to Harrison co, for a month's visit among friends.

Mr and Mrs George Bible entertained informally, Wednesday evening at their home, 648 Wilson av, complimenting Mrs. Carrie Derry, of Kent and Mr. and Mrs Clyde Garber, of Missoula, Mont

Games and music furnished social diversion thruout the evening Later the hostess served delicious refreshments to Mrs Derry and children James, Bernice and Arthur, Mr and Mrs Garber and son Frank, Mr and Mrs Everett Dawson and children Arancile and John Wesley, Mr. and Mrs. Wesley Tubbs, Mrs Harvey Cramblett and sons James and Ross, Mrs Charles Tubbs, of Akron, Mrs. Emma Isaker Canton, Edith and Beulah Bible, Clara and Clarence Bible Miss Nellie Mercer, and George Bible

Miss Eleanor Custer, 642 Locust st and Miss Annabel Glenn, 464 Sycamore st will leave Monday for Lake Geneva, Wisc., where they will attend a Y. W. C. A. conference

For the pleasure of W. E Lewis, from St Petersburg, Fla who is visiting for a few days in the home of Mr. and Mrs T. B. Anderson, 13[illegible] north Fourth st, Miss Iva McCoy, 647 Chestnut st, entertained with a 6 o'clock dinner at the Town and Country club, Tuesday evening

Covers were arranged for Mr Lewis, Mr and Mrs. Anderson, Mr and Mrs Clyde Barnes, Miss Nelle Severns, Miss Bettie Anderson and Miss McCoy

One hundred couples enjoyed the dancing party given by the Masonic Dancing club Wednesday evening, at Coshocton Lake Park

Music [illegible] the Lake Park orchestra between the hours of 8 30 and 12 o'clock.

R. E Morley, of the Ohio Bell Telephone company, Columbus is spending Thursday in the city on business

Miss Helen Reed, who for the past year has been engaged as Secretary of the local Young Woman's Christian Association left Wednesday evening for an extended visit with her parents in St Paul, Minn., prior to leaving for Philadelphia, Pa., where she has accepted a similar position

Mr and Mrs Holly Mower [illegible] north Seventh st, [illegible] guests this week Mrs Frank Hartman and daughter [illegible] Lou, Mrs [illegible] of Kenton [illegible] Mrs [illegible]

CINDERELLA
TONIGHT
Last Chance to See
DOUGLAS MacLEAN In His Latest and Best Comedy-Drama
"BELL BOY 13"
Also Good Two Reel Comedy.
Admission—Adults 25c
Children ..... 10c—Tax Paid
TOMORROW AND SATURDAY
TOM MIX In His Best

WILLIAM FOX presents
Tom Mix in
ROMANCE LAND

GIRLS! LEMONS BLEACH OUT TAN AND FRECKLES

Mix the juice of two lemons with three ounces of Orchard White, which any druggist will supply for a few cents, shake well in a bottle, and you have a whole quarter-pint of the most wonderful skin softener and complexion beautifier. Massage this sweetly fragrant lemon cream into the face, neck, arms and hands, then shortly note the youthful beauty, softness and whiteness of your skin.

Famous stage beauties use this harmless lemon cream to bring that velvety, clear, rosy-white complexion, also as a freckle sunburn, and tan bleach because it doesn't irritate.

Child-birth

Here is a wonderful message to all expectant mothers!

When the Little One arrives, you can have that moment more free from suffering than you have perhaps imagined. An eminent physician, expert in this science, has shown the way. It was he who first produced the great remedy, "Mother's Friend." Mrs. C. J. Hartman, Scranton, Pa., says:

"With my first two children I had a doctor and a nurse, and then they had to use instruments, but with my last two children I used Mother's Friend and had only a nurse; we had no time to get a doctor because I wasn't very sick—only about ten or fifteen minutes." Use "Mother's Friend" as our mothers and grandmothers did. Don't wait, start today, and meanwhile write to Bradfield Regulator Co., BA 46, Atlanta, Ga., for a free illustrated book containing information every expectant mother should have. "Mother's Friend" is sold by all drug stores—everywhere.

RED PEPPER HEAT STOPS BACKACHE

The heat of red peppers takes the "ouch" from a sore, lame back. It can not hurt you, and it certainly ends the torture at once.

When you are suffering so you can hardly get around, just try Red Pepper Rub, and you will have the quickest relief known. Nothing has such concentrated, penetrating heat as red peppers.

Just as soon as you apply Red Pepper Rub you will feel the tingling heat. In three minutes it warms the sore spot through and through. Pain and soreness are gone.

Ask any druggist for a jar of Rowles Red Pepper Rub. Be sure to get the genuine with the name Rowles on each package.

Closing Out Sale of all
SUMMER HATS
YOUR UNRESTRICTED CHOICE AT
Each $1.00 Each
FOR TWO DAYS ONLY—FRIDAY-SATURDAY
KATHLEEN UNGER HAT SHOPPE
"THE SHOP OF NEW IDEAS"
CORNER SIXTH AND MAIN

CARTON'S "None But Good Shoes"
CARTON'S "None But Good Shoes"

Announcing Even Lower Prices For the Final Clean-Up in Our Mid-Season Sale

There are Hundreds of Good Styles to Select From --- Grouped Into:

$2.90 $3.90 $4.90 $5.90

SPECIAL!

—Children's Tennis Footwear, Shoes and Oxfords. Sizes 5 to 13 1-2. Black, white and Brown 50c

—About 100 pairs of various styles of Satin, Brown, Tan and Patent Strap Pumps for women. Values up to $6 cut now to ... $2.90

—Women's Black Satin Strap Pumps, with low, military or Spanish heel. Now at $3.90

—Men's Oxfords in Brown or Black Calf and Black or Brown Vici Kid. Regular $6 and $6.50 values. All Sizes. Cut now to $4.90

—Women's Grey Suede One-Strap Louis Heel Patent Trimmed Pumps. $6.00 to $7.50 values now $3.90

—Light Grey Elk Sport Style. One of the season's best patterns Regular $5.90 value. Cut now to $3.90

—Boys' Oxfords. Regular $4.00 and $5.00 values. Round toe last with rubber heels. Sizes up to 5 1-2. Cut now to $2.90

—Women's Patent Strap Pumps with black or grey trimming. Low Heels. Several styles $6.00 to $7.50 values, now $4.90

BIG REDUCTION ON ALL CHILDREN'S FOOTWEAR 1-4 to 1-3 OFF

—Women's White One-Strap Pumps with Low and Military Rubber Heels. $4 values. Cut now to $2

CARTON'S "None But Good Shoes"

—Women's White Oxfords with Rubber Heels. $5 and $6 values. Cut now to $2

Pure Silk Hose
ALL COLORS, Pair
95c

GOLDENS "The Womens Store"

Costume Slips
White Muslin and Sateens
$1.25

Remarkable Savings Of Women's Apparel

Prices cut to rock bottom to make Friday and Saturday Banner Days. Come, shop the store over; see the splendid opportunities that are here. This Ad tells only a limited part of the news.

WASH FROCKS

Our Entire Stock of Wash Dresses Re-priced in Two Wonderful Groups

UP TO $10.00 WASH FROCKS

Better qualities of printed voiles, embroidered voiles, imported ginghams, ratines and cotton crepe. Distinctive refined styles in the fashionable colors. Sizes 16 to 42. Values to $10 at $5.00

UP TO $19.75 WASH FROCKS

This group offers you unrestricted choice of any wash dress in our store. Ratines, voiles, linens, voiles, normandies. No matter what its former price, irrespective of its cost, regardless of its color, fabric, trimming or style, every cotton summer dress is included in this sale at..... $8.75

New Dimity Over-Blouses $1.98

Clean-Up of all Suits, Coats and Capes at Half and less than Half Price

SALE OF NEW
SLEEVELEES SWEATERS

The smart novelty sleeveless golf coats that are being worn so much with pleated skirts. Dozens of very attractive combinations of colors and styles on sale tomorrow, Friday, at

$2.95

ANOTHER SHIPMENT OF
KNIFE PLEATED SKIRTS
On Sale Friday & Saturday

These are the popular knife-pleated models, made of all wool crepe. In tan, gray and in box pleated and tailored in pretty stripes or checks. All sizes 26 to 32 at

$5.95

Skirts of Roshanara, wool and Canton crepes, pleated, now.... $7.95

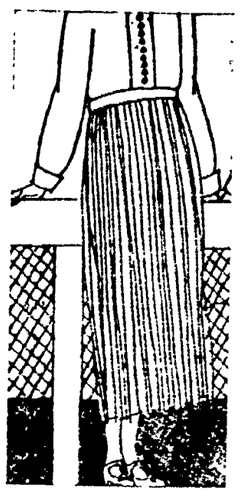

A.B. Parrish
DOCTOR OF CHIROPRACTIC
SAVINGS & LOAN BLDG.
PHONE: 1611
X-RAY LABORATORY
LADY ATTENDANT

NEWSPAPER ARCHIVE®
NEWSPAPER ARCHIVE®

THE COSHOCTON TRIBUNE and TIMES-AGE
Entered as second class matter at the postoffice at Coshocton, Ohio.
Published each evening and Sunday morning by The Tribune Company.

RATES OF SUBSCRIPTION
In City, By Carr.
Per Week .... $.15
Per Year 7.00
By Mail
One Week .... .15
Four Weeks .... .50
Nine Weeks 1.00
Six Months 2.50
One Year 4.50

ROBERT E. WARD, INC.
Foreign Advertising Manager
Western Office Eastern Office
Brunswick Bldg. Mallers Bldg.
501 Fifth Ave., 5 S. Wabash Ave
New York. Chicago.

Member Audit Bureau of Circulation
Select List of Ohio Daily Papers
Ohio Associated Dailies

FULL I. N. S. DAILY PRESS REPORT
Articles for Peoples Forum Limited to 600 Words

The New Alaska

PRESIDENT HARDING has returned from Alaska firmly convinced that it is a land of potential wealth, that the time is near when it will become a State. He has found little need for supervision of its resources, and in but a few respects that Alaska will need Federal aid to win the greatest results from the advantages it possesses.

Against a ruinous exploitation, under whatever guise, Mr. Harding warns his countrymen to stand firm. Alaska, he insists, must be a development of Alaska for Alaskans. He feels certain that few territories in the world offer the opportunities to be found in the north country for varied industries which will produce wealth and power.

Mr. Harding knew that Alaska, during the last decade, had been losing in population, in gold, in copper, even in salmon. To the average American these things were alarming. It is probable that they were to the President before he visited the country. Having visited it, however, Mr. Harding is convinced that the losses are not dangerous, in fact, that they are losses which prove Alaska during the past ten violent years ran parallel with losses of other States and countries, and that every one of them can be made up under normal conditions. Alaska's 15 percent loss in population, he has found, is caused principally because the Canadian farmers have induced Alaskans away; these men will return when the Alaskan resources themselves are being well developed.

Fresh from a visit to Alaska, it seems highly probable that the President speaks with knowledge of his subject. Reports from the Territory tend to bear him out. Certain it is that Alaska still has considerable gold, copper, forests, salmon. Experts have reported that some of the world's best coal is hidden there, most of it still untouched. There is oil; there is a vast country open for agriculture, farm lands which can be tilled satisfactorily most of the year.

We have few Territories left. Hawaii, Alaska and Porto Rico stand alone. The American ideal of a nation is not a territorial one; we have always been anxious to grant Statehood when it is possible. With a moderate control, a well laid out program for developing the agricultural, forest and mine resources, and with Federal supervision over all the chief industries to ward off exploitation, the picture the President paints of the State of Alaska is a happy one, and one to be achieved.

The Ruhr In Minnesota

"THE effect of the kind of occupation which is at present in force in the Ruhr," remarked Premier Baldwin recently in Glasgow, "is exactly the same on international trade as if you inserted the blade of your penknife into the works of your watch. The whole of international trade is a mechanism of extraordinary delicacy and it functioned before the war in such perfection and with such absence of friction that few except those who had occasion to have special knowledge of it were aware of its existence. People are learning now at a gigantic price the elements of economics and foreign exchange."

They may be learning these rapidly in Great Britain; there is reason to believe that they have not begun to learn them, or are learning them slowly, in the United States.

Minnesota is the most recent case in point. Few in the United States regarded the recent election there as anything more than a domestic affair. It was a farmer's election, and the trouble with the farmer was plain: he was paying too much for what he brot and getting too little for what he sold. Dollar wheat was the phenomenon on which Magnus Johnson rode into Congress on a majority of almost 100,000 votes. It is by appealing to Congress via domestic legislation that Senator Johnson plans to improve the lot of his constituents and fellow agrarians.

Yet it is a question if Government credits can have as much effect on Minnesota prosperity as a shift of armed men or of diplomatic positions in western Europe. The price of grain goes up or down with the margin of unconsumed product. The occupation of the Ruhr is the most striking present token of a disturbed Europe, and therefore of a Europe less able to purchase American wheat than she otherwise would be.

Of course this inability to buy American goods in normal quantities has been chronic during the post-war period, and the effect upon the farmer, if not exactly measurable, may be taken to be represented to a considerable extent in the low prices of farm goods during the last few years. In the case of Germany during recent months, it seems to have taken the form of increased exports and reduced imports. According to the Department of Commerce report for July 16, our exports to Germany for the year ending May 31 declined 17 percent, while our imports increased 50 percent. "The decline in German demand for American goods," remarks the Department's weekly survey, "would seem to indicate a fall in Germany's purchasing power rather than a preference for other goods in the German market."

This is of course a natural consequence of the depreciation of the mark and the disruption of German industry. But as Premier Baldwin says, the effect of what is done in Germany goes beyond Germany. Admittedly it affects France. In some measure it must affect almost all of Europe. To the direct effect manifest in our German trade we must add the direct effect in our trade with the rest of a continent.

The story of dollar wheat may never be told fully, but part of the story seems to be abroad. It is the tale of the relation of a reduced purchasing power in Europe to a large supply of grain in the United States.

New York Day-by-Day

By O. O. McINTYRE

NEW Y[illegible] ... presented on the ... A ... mmy dance

It is a bizarre spot and will take on until something newer is presented.

It is said that many of these intimate little clubs are sponsored by town high-flyers who find life a bit jaded and seek primarily to have their own little rendezvous. Also, it gives them the opportunity to be reciprocal to head waiters who have salaamed them during many hectic nights.

Second Avenue has a resort, just opened, that boasts of true Parisian atmosphere. It is a hide-away and only the initiated may pass the portals. Strangled ducks that retain the blood are cooked just as they are on the left bank of the Seine.

Incidentally Broadway is no longer the midnight supper club belt. The smartest places are off the beaten path, generally in a very quiet residential district. This makes it more difficult for what cafe men call "sniff hounds," or prohibition agents.

The most embarrassing incident in cafe life this week is reported from a Park Avenue place. A gay young lady came to meet her dinner companion, carrying a pint bottle in her stocking. In rounding a corner she lurched against a table and the bottle broke. The glass inflicted a gash that required several stitches to close.

It seems more than likely that Tammany Hall will be moved from Fourteenth street uptown. The old building is in bad decay. The move to uptown seems to be ill advised. Fourteenth street is the proper setting for the Barney MacGillicuddy Good Government Marching and Chowder club—refined ball afterward, extra lady 25 cents. Tammany is going to find it difficult to rub elbows with Fifth Avenue.

There is something restful to me in a walk thru Central Park these summer afternoons after the buckitty, buckitty romp and tear of congested districts. Mothers and their little broods are having picnics in the heart of the city. Supper is spread out on the cool lawns. Father joins them after the day's work and, after his meal stretches out in his shirt sleeves, puffs his pipe and gazes at the beauty of the dying day. It is the close-knit domestic touch that is too seldom seen in the metropolis.

One of the greatest riders of jumping horses in New York is a man who spends his nights in the blurry atmosphere of cafes. He is a hard drinker and inveterate cigarette smoker. He likes to boast of his disregard for athletic conventions. He has been living loosely for years but the other day he paid the inevitable toll. He fell, on his way to a riding academy, in an appolectic seizure.

SAP AND SALT

BY Bert Moses

Civilization has come to be largely a matter of hair-cut.

—0—

All women are actresses, but only a few get on the stage.

—0—

Very little ever happens until you take off your coat and make it happen.

—0—

A man who fails in doing something usually succeeds in doing somebody.

—0—

It appears that God admits to Heaven various nations that we refuse to admit to this country.

—0—

A lawyer is the only man who can be ignorant of the law and escape punishment for his ignorance.

—0—

Hez Heck Says:

"Shakespeare's fame would be much greater if he had pitched a no-hit, no-run game before he started writin'."

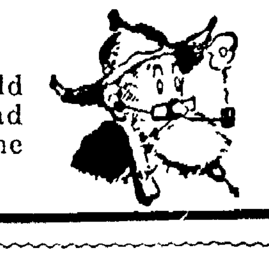

Abe Martin

Why don't they shoot a little advice into college students each day instead o' handin' it t' 'em all in a lump when they graduate? When a consumer feels like he needs a double garage he goes down in his pocket an' pays fer it, but when a public utility wants t' expand it makes its customers pay th' bill.

WALT MASON

EASY JUSTICE

We put the rogues behind the bars, for slaying gnts or stealing cars, and say, "They're gathered in, their evil deeds they won't repeat;" and then we meet them on the street, all ripe for further sin. And to the nearest cop we say, "How did these villians get away? We thought they were in jail;" the peeler wags his snow-white ears, and sadly murmurs, through his tears, "It is the same old tale. The justice dealt to knaves and crooks is such a hollow form, gadzooks, there is no end of crime; we gather up red-handed skates, and pile up evidence in crates, but no one serves his time." This lively land of which we boast! Of murderers she has the most, and robbers throng the roads; the gun men follow in our tracks and shoot us full of carpet tacks, and plunder our abodes. In England, though she has her faults, impartial justice never halts, and slayers promptly swing; but here they dodge the gallows tree, and are as happy as can be, we hear them dance and sing. We say to men who'd drink zwei beers, "We'll jail you for a hundred years if you commit that crime;" and murderers in joyous bands are waltzing by with dripping hands, and few are crying time. And swindlers swipe the widow's mite, and thieves and yeggs go forth by night to lift the voter's roll; with maxim and with wise old saw we talk and talk about the law with justice in the hole.

HEAD COLDS ENDED BY HEALING CREAM

Instantly Opens Every Air Passage—Clears Throat

If your nostrils are clogged and your head is stuffed because of nasty catarrh or a cold, apply a little pure, antiseptic cream into your nostrils. It penetrates through every air passage, soothing and healing swollen, inflamed membranes and you get instant relief.

Try this. Get a small bottle of Ely's Cream Balm at any drug store. Your clogged nostrils open right up, your head is clear, no more hawking or snuffling. Count fifty. All the stuffiness, dryness, struggling for breath is gone. You feel fine.

FRECKLES

Don't Hide Them With a Veil; Remove Them With Othine—Double Strength

This preparation for the treatment of freckles is usually so successful in removing freckles and giving a clear, beautiful complexion that it is sold under guarantee to refund the money if it fails.

Don't hide your freckles under a veil; get an ounce of Othine and remove them. Even the first few applications should show a wonderful improvement, some of the lighter freckles vanishing entirely.

Be sure to ask the druggist for the double strength Othine; it is this that is sold on the money-back guarantee.

TEN YEARS AGO TODAY

From The Tribune Files

The law which makes it a penitentiary offense for anyone to carry concealed weapons goes into effect today.

Harry Brunskill, 15, son of John Brunskill, of Hardscrabble Hill, sustained a badly mangled right hand while feeding a job prss at the H. D. Beach plant Thursday.

A son was born to Mr. and Mrs. Willard Phillips at their home on north Eleventh-st, Thursday.

At the meeting of the Coshocton Bar Association held Thursday afternoon it was decided to hold the annual lawyer's outing next Monday at the Bong Bong camp two miles above the city on the Walhonding river

The badges which hunters are required to wear under the new hunter's license law will not be furnished by the state but must be purchased by the hunters, according to word received by Joseph Haverick, clerk of courts.

Attorney John R. Frew filed his petition with the county election board as candidate for the Republican nomination for city solicitor.

Richard Kucklick, 14, west Chestnut-st, received a bad scalp wound when his head struck a sharp rock while diving at the middle basin Wednesday evening.

Members of the state mine commission spent Thursday at the Warwick and Morgan Run mines investigating methods of weighing and screening coal.

MARRIAGE PERMIT

Ebenezer Evans, 23, glass blower, Coshocton; Lelia M Adams, 18, daughter of William Adams, Coshocton Rev W. A. Leonard.

JOLLIER

Here's summer half gone, and many of us more than that.

Ford plans to distill coal, which ought to make a hot drink.

Chinese are fighting at some town but we can't spell it.

What the United States needs is ane eight-hour day for the sun.

Pussyfoot Johnson has gone to Arabia, perhaps to stop those wild Arabian nights.

Here's good news. Young men will control the next Congress. Nobody controlled the last.

The world gets better. Chicago bandits shot at a man and missed.

The shortage of farm labor is due, perhaps, to the shortage in the farm laborer's pocket.

Balance of power in Europe depends upon their balance of mind.

A real mad college graduate informs us plasterers in St. Louis are getting $14 a day.

An almost six-foot New Yorker has married a midget of 40 inches, and we'll bet she's boss.

Political news belongs on the sport page. When it isn't a fight somebody's being scored.

Among the breaks of a ball game in Atlanta, Ga., were two fingers and one jaw.

Many statesmen are returning from Europe. It can't be helped.

This has been a bad year on sport champions. Ill rest the heads that wear the crowns.

Upshaw of Georgia says the U. S. has been on a drunk. Said it in New York, which may be why.

When it comes to getting elected president, these candidates seem to think they can't miss.

Swimming in strange places is as dangerous as riding a freight with a green flagman.

Many resorts advertise as the playground of the nation; when, really, the front porch is it.

The brightest boy in any neighborhood is the one who knows the make of every auto he sees.

Women knowing how to raise children are kept too busy to tell.

A summer resort is a place where everybody is from somewhere.

It's getting too hot to even wonder who is vice president.

NEWARK, N. J., Aug 2—Two million workers in 145 New Jersey municipalities walked to work this morning.

The strike of 6,300 motormen, conductors and shopmen, employed by the Public Service Railway company, went into effect at midnight. The strikers demand a thirty per cent wage increase.

OUCH! ACHING JOINTS RUB RHEUMATIC PAIN

St. Jacobs Oil stops any pain, and rheumatism is pain only.

Not one case in fifty requires internal treatment. Stop drugging! Rub soothing, penetrating St. Jacobs Oil right into your sore, stiff, aching joints, and relief comes instantly. St. Jacobs Oil is a harmless rheumatism liniment, which never disappoints, and cannot burn the skin.

Limber up! Quit complaining! Get a small trial bottle of old, honest St. Jacobs Oil at any drug store, and in just a moment you'll be free from rheumatic pain, soreness and stiffness. Don't suffer! Relief awaits you. St Jacobs Oil is just as good for sciatica, neuralgia, lumbago, backache, sprains.

BLADDER ILLS

Cut short the anxiety, inconvenience and pain and avoid its repetition by taking

PLANTEN'S "RED MILL" GENUINE IMPORTED HAARLEM OIL in Capsules

In ailments of the kidneys and liver, it also gives quick and lasting relief. Be sure you get the Planten package—bearing the "Red Mill" trademark. Take no other. At all leading druggists. Trial size 30 cents.

H. PLANTEN & SON, Inc., BROOKLYN, N. Y.
WIMMER-ARNOLD CO.

Say "Grape Bo-Kay" --it's O.K.

Cool and refreshing as the fragrant vine-clad harbor—a delicious grape flavored beverage—at all fountains or by the case from your grocer.

Mixed with fresh fruits it makes a delightful summer punch—or it may be used to flavor ices and other frozen dainties.

ANHEUSER-BUSCH, ST. LOUIS

GRAPE BOUQUET

5c per glass 10c per bottle

Coca Cola Bottling Works
Distributors
Coshocton, Ohio

RUNAWAY TROLLEY RAMS INTO AUTO, KILLS YOUNG MAN

DAYTON, O., August 1—Eugene Hastings, 21, this city, was killed and Ethel Scott, 20, also of Dayton, was injured seriously when a runaway street car jumped the tracks on the Huffman-av hill, crashed into Hastings' automobile, carried it across the curb and jammed it into a double house at 837 Huffman-av at 10.45 o'clock Tuesday night.

W. H. Hammond, operator of the car, is being held by police pending investigation of the crash by Coroner Kimmell. It was said manslaughter charges may be placed against him.

Hammond told police that he left his car at the top of the Huffman-av hill while he went into a store to buy a bottle of milk for his lunch. The brakes of the car gave way and the heavy carrier started down the steep incline. Eight blocks away from the top of the hill the car tracks turn into Jersey Street. By the time the car reached this point it was traveling at a high rate of speed and left the tracks, sweeping the automobile over the curb and jamming it into the front of the house.

Ernest Potter, who was sitting on his front porch on Huffman-av when he saw the car coming toward him, leaped to the ground barely in time to escape being caught. The front part of the house was demolished and the street car and automobile were wrecked.

11,692 IMMIGRANTS ADMITTED TO U. S.

NEW YORK, Aug. 1—When Uncle Sam opened the nation's door at Ellis Island today 11,692 waifs awaited him.

During the night ten giant liners had delivered this horde of immigrants under the August quota, effective at midnight.

Today eight other liners crawled thru the heavy fog extending from Nantucket lightship 100 miles into the Atlantic, seeking to reach port with an additional 13,000 prospective citizens.

The race of the ten liners which had reached anchorage beyond the quarantine line before midnight was one of the most thrilling ever staged in the narrows thru which the ocean greyhounds must pass to unload their passengers.

Tribune Advertising is an Investment—Not an Expense

LAMENESS GONE OVERNIGHT!

Enarco Japanese Oil will master lameness quicker than anything you have ever used or MONEY BACK. Just rub in Enarco and rub out the pain. Make your own test. Get a bottle today from your druggist. Endorsed by veterinarians. Better than liniment.

ENARCO Japanese Oil

Siegrist & Williams.

PENNY ANTE "LADIE'S NIGHT" By JEAN KNOTT

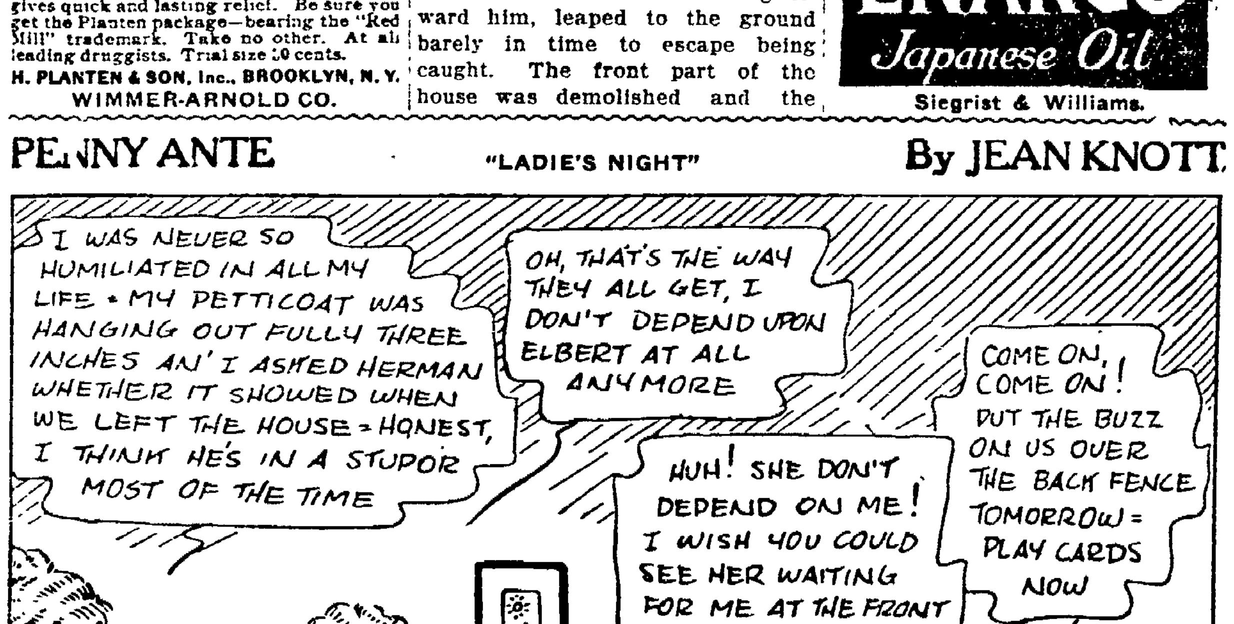

BRINGING UP FATHER —By Geo. McManus

NEWSPAPERARCHIVE®

DAILY MAGAZINE PAGE FOR EVERYBODY

Good Night Stories
By Blanche Silver

Illustrated by Neva Harrison

DAVID HAS A LOVELY CHAT WITH MR. WOODPECKER.

"WELL, what are you staring at?" laughed Willy Woodpecker, as he looked down from the trunk of the dead tree at David who had been watching him quite some time. "If you're going to shoot, do it and get it over. I'm getting so excited I can't fly."

"Gracious goodness!" laughed David, "I am not going to shoot you Mr. Woodpecker. But I couldn't help noticing how lazily you peck on that tree. You seem to be so comfortable."

"I'll say I am!" Willy Woodpecker chuckled. "One might as well be comfortable while at work, if he can manage it."

"I don't blame you," replied David. "I've been watching you and you use your tail for a sort of a stool, don't you?"

"Certainly I do," chattered Willy Woodpecker. "Haven't you ever noticed that before? Why not? It braces me. The feathers in it aren't big, but they're very stiff, and when the tips are placed against the bark, they form a support for my body. You see, when I brace myself this way, I can work for hours and never grow tired."

"Of all things!" David was surprised. "And is it true that you find most of your food in the bark of the trees? I should think your beak would wear out pounding on the trunks that way."

"My goodness, no!" laughed Willy Woodpecker. "My beak is very strong. Then, too, I have an unusual tongue," and he stuck out his tongue so David could see it. That tongue certainly was curious and David told Willy Woodpecker so. It was very long and slender and on the very tip end were a number of small barbed points.

"My Beak Is Very Strong."

"Those points help me to catch hold of my prey," said Willy Woodpecker. "But every time I send it out after a bug or a worm, the second it leaves my mouth, it becomes covered with a real sticky, gummy fluid. When it touches the bug that bug becomes helpless. He's unable to escape.

"And let me tell you," Willy Woodpecker made the fact clear, "every single time my tongue leaves my mouth, it's moistened with that sticky fluid. I don't know what I'd do if it weren't. Well, if you'll excuse me, I'll get busy. Come and pay us a visit some time. I'm sure Mama Woodpecker would be delighted to see you."

David promised and Willy Woodpecker spread his pretty wings and flew away.

David stood watching him until he disappeared, a tiny black speck against the sky, then he went on with his play.

Copyright 1923 by Newspaper Feature Service Inc

WORDS of WISE MEN

Read not to contradict and confute, nor to believe and take for granted, nor to find talk and discourse but to weigh and consider.

• • •

The true mystery of the world is the visible not the invisible.

• • •

There are no greater promisers than those who have nothing to give.

• • •

Curs'd pride, that creeps securely in,
And swells a haughty worm.
—Watts

• • •

It is one thing to wish to have truth on your side, and another to wish sincerely to be on the side of truth.

• • •

Experience is the name everyone gives to his mistakes.

• • •

Discontent is the first step in the progress of a man or a nation.

• • •

You can't be too careful in choosing your enemies.

• • •

The opportunity is often lost by deliberating too long.

• • •

There is no pain so great that time will not soften it.

• • •

He who endures with patience is a conqueror.

• • •

There is no sufficient recompense for an unjust slander.

• • •

He cannot provide for the wants of others who are his own are numerous and crying.

• • •

To know how to wait is the great secret of success.

• • •

Men are not apt to procure fame who are not conducive to ultimate happiness.

• • •

In the loss of an object we do not proportion our grief to the real value it bears but to the value our fancies have set upon it.

MY HUSBAND'S LOVE

Adele Garrison's New Phase of

Revelations of a Wife

© 1923, by Newspaper Feature Service, Inc.

Why Madge Determined to Help Katie Find Jim.

ALL the truculence and excitement vanished from the demeanor of the woman across the road at my threat to take her back to the village "lockup" if she made any trouble for the young trooper in charge of her home. She pressed her baby closer to her, and spoke softly.

"I make no troubles, me, no." Then still in the same soft tone, she queried slyly. "Clean oop? Let so dirty."

She indicated the tubs of mash and the soaked floor boards and I realized that her furtive brain was still casting about for a way to destroy the evidence of her illicit whiskey making.

"Is There Anything Left?"

I took her arm in a firm grasp—and spoke with extreme sternness:

"If you touch one thing around here without this man says so he will tell me and I will take you back. There is nothing for you to do in the kitchen. Your children have had a big supper. You stay in here with them and leave the kitchen alone."

"All right," she replied meekly, and I knew that because I had been able to secure her release, she looked upon me as the temporary arbiter of life and death to her. But before I turned away I caught the eager look she cast upon the table which Katie was clearing, and I spoke quickly.

"Is there anything left, Katie?"

"Not mooch of stew," Katie said dubiously. "Nice plate of soup, und some bread und milk. Vy? You vant eet for her?"

She jerked her head toward the woman I had brought in.

"Of course. She has had no dinner—have you?" I turned to the woman.

She shook her head.

"I vant make no troubles," she said slowly, but there was no heart in her words, and I suspected she was voraciously hungry.

"She vant someting else. Leside eats," Katie declared. "She vant her coffee. I feex quieck. Vere you keep eet?"

She shot the question at the woman, who replied in Katie's native tongue.

"All right, I feex," Katie's familiar slogan sounded cheeringly, and while Katherine and I consulted in a low tone about the needs of the little family, Katie took coffee from a dilapidated can in a cupboard behind the stove and brewed a concoction as unlike the amber beverage which she serves us each morning as could well be imagined. It was almost black but the woman seized the cup containing it and drank every drop.

Katie Is Inflexible.

"She like eet black," Katie commented evidently feeling that some explanation was necessary. "She all right now. I shove on her plate und in her cup all food vots left, und den I beat eet back home. Dot old womans she ready for crazy house eet we don't feenish dose two rooms tonight."

I took the hint promptly.

"Mrs. Bickett and I will help you carry the things back," I said, and then we won't have to take Mrs. Tiger away from the clearing again."

"Dot will be goot," Katie said with a satisfied air as she preceded us home.

With a parting injunction from Katherine to the mother concerning the care of the baby, she and I left the unhappy young trooper in charge of the family, and made our way back home.

"Not that my advice about the baby will do the slightest bit of good, but it relieved my mind to say it," Katherine commented cynically as we walked up the path to our door. "They violate every law of correct feeding and living and yet nine knots are weaklings compared to them."

"That's because all the weak ones die," I returned idly and then we were in the kitchen with Katie's troubled face confronting us.

"Dot Jeem he no back yet, Missis Graham," she said accusingly. "I promise I no go after heem till you coom, but now you back I no promise any more. I going after my man."

There was a dignified inflexibility of purpose about the girl which forbade any dissent. I turned to Katherine with sudden decision.

"Will you please look after the dinner, Katherine?" I queried. "I'm going with Katie to find Jim."

A COMMITTEE OF ONE :: :: *By Juanita Hamel*

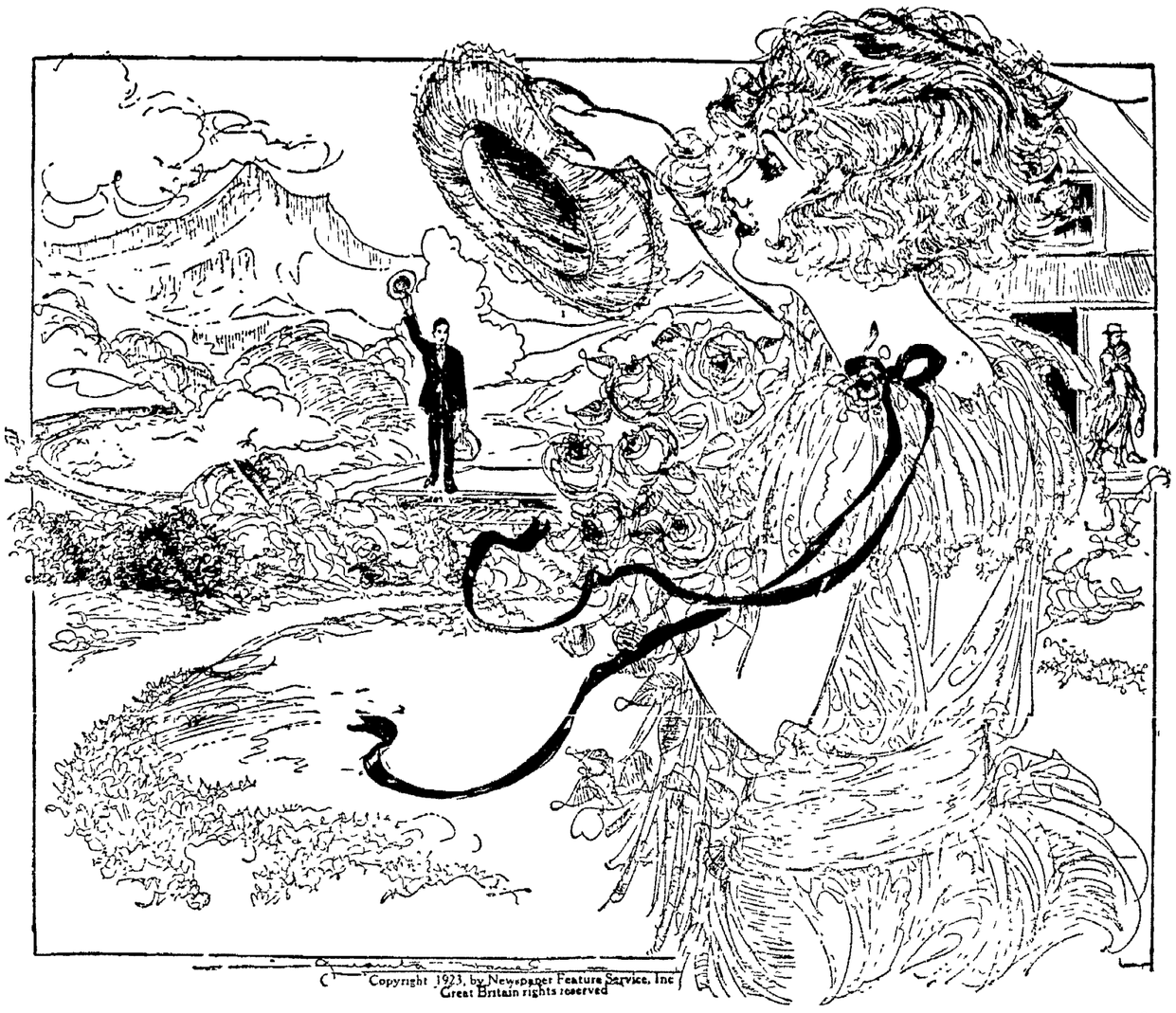

Copyright 1923, by Newspaper Feature Service, Inc
Great Britain rights reserved

NO MATTER what honors may come with the years—though committees composed of the most prominent citizens may meet him in half the capitals of the world, rivaling each other in their welcome—there is none to which his heart will leap with greater gladness than it does to greet this committee of one. One—the *only* one—with love lighting her eyes and welcome twinkling in her flashing smile—she makes him feel that all the world is honoring him, for SHE is all the world to him!

YOUR HEALTH

Here Are More Facts About Your Emergency Kit

By ROYAL S. COPELAND, M. D.

United States Senator from New York
Former Commissioner of Health, New York City

DR. COPELAND

YESTERDAY I told you about the drugs which should be found in every home and industrial plant. Today I will speak of other things which should be included in the emergency kit.

There should be a jar or tube of "Burn Ointment." This is a three percent mixture of bicarbonate of soda in vaseline. After any burn from heat, from acid or from electricity, the parts having been cleansed, should be smeared with this ointment. Then squares of gauze should be placed over the burned place and held in position by a bandage.

A teaspoon and several paper cups should be found in the outfit. The spoon is used to give the medicine and the cups may be employed as little basins to hold the fluids needed in dressing a wound.

A medicine glass, marked with the liquid measurements, will be useful at times. Two or three medicine droppers are needed.

Half a dozen wooden tongue depressers and a few wooden applicators will be good things to add.

Adhesive plaster, a small roll, one inch wide, will be useful on many occasions. In closing wounds or keeping dressings in place the plaster will be found invaluable.

Absorbent cotton, a two ounce package, should be in the kit.

There should be at least half a dozen rolls of bandages, one two or three inch widths. If these are five or ten yard lengths, you will always have plenty of bandage material for any emergency.

Several packages of gauze, six inches wide and several yards long, should be included. This material is an important part of any surgical dressing.

A piece of flannel, two or three feet square, will be very useful if hot applications are demanded. It can be used, too, as a sling if necessary. It will be well, also, to have a triangular piece of cloth, the size of a large napkin, for use as a sling in case of a broken arm.

A dozen safety-pins of varying size will be useful to fasten the bandages.

A tourniquet is required to control bleeding. For this purpose, a piece of small rope, twine or a specially-made rubber binder may be used. There are several very simple devices of this sort to be had at drug stores and surgical supply houses. Of course, the rope or twine tied about the limb, above the bleeding vessel, and twisted tight by a piece of wood inserted under the string, will do the work, but the specially-made tourniquet has a fastener to hold it when once applied.

A pair of scissors to cut the bandages and gauze, and a pair of simple forceps will complete the equipment.

All these things should be kept in one place. If they are in a box or basket they can be carried to the place where they are needed. In the confusion of accident or emergency, it helps if there is not the slightest delay in getting the things you need.

Answers to Health Questions.

B. S. W. Q.—Are corn breads and other foods containing corn-meal injurious to the health if taken once a day?

2.—Kindly advise me about——.

A.—No, they are not injurious to the health, but I would suggest that you use other coarse flours—graham, whole wheat and bran to alternate.

2.—Kindly send a self-addressed, stamped envelope and restate your question.

• • •

P. S. Q.—Will you kindly advise me as to the cause of nervousness and stuttering when talking?

A.—You must practise self-control. This must be cultivated and does not come over-night. It takes some folks most of their life-time to master it. Be patient and make up your mind not to let things upset you. Persist in this attitude and you will be able to control yourself.

• • •

A CONSTANT READER. Q.—Will blowing a bugle once each day produce a shortness of breath?

2.—What would cause a small lump in the roof of my mouth?

A.—No, this would not cause the condition you mention. Practise deep breathing, daily. This will help you.

2.—This may be due to an infected tooth. Have an examination definitely to determine the cause of the lump and follow the doctor's advice in regard to treatment.

Copyright, 1923, by Newspaper Feature Service, Inc.

How Even the Daintiest Skin May Be Kept at Its Very Best

By LUCREZIA BORI

The Famous Spanish Prima Donna

LUCREZIA BORI

YOU who must give the most painstaking care to your delicate skin should know how to make the soaps that are best for it.

If you have always had exceptionally delicate skin you may already be quite well versed in the particular ways you should care for it. For skin which is very fragile simply will not stand for any hasty slap dash treatment. It protests itself immediately by throwing out ugly little pimples or by retreating behind a rough surface that is so unattractive to gaze upon that its owner must do something to better its condition.

Now, many skins which appear as lovely and as fragile as the rose-leaf are not very delicate. They can be washed with any good toilet soap and with pure, soft, warm water, and they are in perfect condition. If you have this kind of skin you should give it scrupulous care, so it may always retain its rose-petal loveliness.

But if you have skin which not only looks like a rose petal but acts like one, you will need to cleanse it in a way which is as gentle as the cleansing drops of summer rain that fall upon the rose.

Now, if you ever have had occasion to go to a skin-specialist for treatment, you may have been advised to use green liquid soap upon your skin. This is a well known soap to those who have skins of delicate texture.

As many women who have skins like rose-petals cannot afford to go to an expensive physician, I am going to tell you how to make this beauty-giving liquid green soap at home.

It is also excellent for enlarged pores and if the soap you are using does not seem to agree with your skin, you would do well to try this. The ingredients you need are equal parts of— Glycerine. Water. Alcohol (you can get medicated grain alcohol at the drug store). Green castile soap.

Shave your green castile soap up fine into a receptacle that measures the same as the one in which you have your water. Stir over fire until the soap is thoroughly melted and the mixture becomes smooth. Now add your glycerine. Remove the mixture from the fire then add the alcohol. If you prefer perfumed soap add a tablespoonful of eau de cologne.

Keep this liquid soap in a corked bottle and use it when you wash your face with warm water before you go to bed at night. Wet your wash cloth, shake a small amount of the soap over it and rub your face very gently and very thoroughly. Rub well up into the roots of your hair and about the corners of your nose and mouth. It is in the latter places that blackheads are prone to collect unless they are carefully avoided.

Afterwards rinse your face thoroughly in clear cold water. If you keep this treatment up day after day you should notice a decided change in the texture and condition of your skin. The tiny eruptions and the tendency to roughness should give way to a skin of the coveted rose-petal smoothness and charm.

Maany women like to protect their complexions by a light coat of some kind of vanishing cream before they apply powder. If this seems to help your skin to remain smooth and free from blemishes by all means use it. But be sure to remove all make up before you go to bed at night.

If your skin is so tender that soaps and powders and most toilet preparations seem to disagree with it, persevere in this green liquid soap treatment and at the same time give your skin a rest by avoiding powder altogether. It may be that powder is not hurting your skin but it's certain that a rest will help and not harm.

When you do start using powder again let it be the purest rice powder for you must bear in mind that the more you treat your skin like the delicate skin of a baby, the better chance it will have to appear as delicate and lovely as that of a child.

THE HOME KITCHEN

By JEANNETTE YOUNG NORTON

The Authority on Home Cooking

Distinctive Recipes for Delicious August Fish Dishes.

FISH dishes are always good in warm weather if well prepared and seem to be lighter than meat dishes. Where fresh fish is obtainable, it is better to use, than the canned product. If it is scarce, however, the canned fish may be used for nearly all of the cooked or mash dishes.

Boiled Cod Shrimp Sauce.

Get two or three pounds of fresh codfish cut from the shoulders. Boil it in a binder in the usual way, putting the fish on in cold water and letting it gradually come to boiling point. Then boil gently for a half-hour. Drain and put on a hot platter garnishing with slices of hard-boiled egg and slices of lemon, with sprays of parsley or cress drawn through them. Make a rich, well-seasoned drawn butter, and when ready to serve add to it a cupful of broken, freshly-boiled shrimps or a good brand of canned shrimps carefully drained.

Halibut Steaks.

Have the fishman cut the halibut steaks from the thickest part of the fish—about an inch thick—then trim or pin them into shape. Dip the steaks in a beaten egg, then dust them with seasoned crumbs and fry in hot fat. Or the steaks may be dipped in melted butter or oil, dusted with salt and pepper and broiled. In either case serve on a hot dish, garnished with lemon quarters and parsley. Serve tartar sauce with the fish.

Baked Fillets of Shad.

Cut and bone four fillets from a large half shad. Dip them in melted butter and lay them in an oiled pan. Dust with salt and pepper and turn over the juice of half a lemon and a small onion. Mince four slices of bacon and scatter over the fish with a tablespoonful of crumbs. Bake in a brisk oven twelve to fifteen minutes. Garnish with lemon and parsley or cress. If liked, a little grated cheese may be sprinkled over the fish with the crumbs.

Baked Lake Whitefish.

Scale, cut off the fins and clean a large whitefish, leaving head and tail on. Stuff with a savory stuffing, filling the head so that there will be enough to serve with each portion. Brush the fish over with oil and place it in a greased baking-pan. Put in a hot oven and cook for twenty minutes, then reduce the heat and finish cooking—about forty minutes in all, or about ten minutes to a pound. Serve a good Hollandaise sauce with the fish. Garnish with fresh cress. If there is some left it may be used for the following turbot:

Fish Turbot.

Take any left-over boiled or baked fish, and after freeing it from skin and bone, flake it with a silver fork. Add to the fish any sauce that may be left. Butter a baking-dish and place in it a layer of the fish. Then sprinkle with minced onion, pepper, salt, a layer of fine crumbs and dot with butter. Put over another layer of fish, and so on, until all is used, making crumbs the top layer. Dot with butter and pour over a cupful of cream or rich milk in which an egg has been beaten. Bake about a half-hour in a moderate oven. Serve baked potatoes with the turbot.

Curried Shrimps and Rice.

Cut up fine enough good shrimps to make two large cupfuls. Mince one white onion and a clove of garlic and fry them without browning in melted butter. When they are cooked add the shrimps. Melt two tablespoonfuls of butter and sift into it four tablespoonfuls of flour, a teaspoonful of curry powder, a little salt and paprika. Then stir in a pint of rich, hot milk and stir sharply until the sauce is thick and smooth, then add the shrimp mixture and when all is hot turn into the center of a rice ring on a hot dish.

Sole En Casserole.

Butter a casserole dish and cover the bottom with small potato balls, then a layer of small button onions. Dot with pepper, salt and a little sugar and small lumps of butter. Take as many fillets as are needed, spread lightly with anchovy paste, roll and pin each with wooden toothpicks. Then lay in the casserole, pour over a cupful and a half of smooth tomato sauce, cover and bake for forty minutes in a moderate oven. Serve in the dish without change.

Three-Minute Journeys

By Temple Manning

WHERE COWS WEAR OVERCOATS TO WARD OFF COLDS.

TO many a person there is no more picturesque country than Holland. The landscape with its windmills in bold relief against the sky and the streets crowded with busy people in quaint native dresses make as characteristic pictures as do such glimpses of Japan.

The Hollanders are a particularly sturdy and vigorous race and have held their country intact against great odds. This they have been obliged to do on account of its peculiar position. For Holland is wedged between two great powers and two distinct races which have been at loggerheads since the beginning of time.

This Cow's Overcoat Is Socking.

But Holland has had to fight not only other peoples to preserve her individuality as a nation. She has had a stronger enemy than a human and she has had to contend for centuries. Holland has had to fight a continual battle with the sea.

This little country at many points is below sea level and for the reason Holland has built the great dykes which have kept the mighty enemy from sweeping over her fields, destroying her crops, washing away her houses and claiming many lives.

Naturally, with the sea at its very doors, Holland is a damp country. In the Spring the dampness offers a danger to cattle. For the sharp winds blowing across the lowlands and the very damp earth expose the fine Holstein cows, for which Holland is famous, to the grave danger of catching cold.

But, since the production of cheese and other dairy products is one of the chief industries of this bustling country, the provident Dutchmen guard against their cows catching cold.

So the traveler is much amused as he journeys across the flat country, to see every member of the great herds of fine cattle wearing a spring overcoat of brown sacking to keep it warm and well.

ADVICE TO GIRLS :: :: :: *By Annie Laurie*

DEAR ANNIE LAURIE:

I am in love with a young man one year my senior. I used to go with him. Lately he has called, but does not seem the same. Please tell me how I can win his friendship back. VIOLET

VIOLET. There is nothing you can do, my dear, except to make the young man's visits to your home so pleasant that he will want to return soon again.

DEAR ANNIE LAURIE:

I am a girl 20 years old and have been going with a young man only 17. I am deeply in love with him, but he is of such a jealous nature that he wants all my attention and does not like it if I speak to others. Do you think he is too young for me to marry? Do you think his jealous nature would mar our happiness?

A WORRIED GIRL.

WORRIED GIRL. The boy is entirely too young for you, my dear. Unless you are engaged to a young man, you should not allow him to think he can control your friends or actions.

DEAR ANNIE LAURIE:

We are three girl chums 16 years of age. We should like to have your advice on a few subjects.

1—What should a girl say when a young man asks to accompany her home and she wishes to refuse—also when she wishes to accept?

2—What is the proper thing for a girl to say to a young man with whom she has been keeping company when she wishes to quit him?

3—Are we too young to keep steady company?

4—Which should speak first when they pass on the street—the young man or the girl?

THREE CHUMS.

THREE CHUMS. 1—If you do not wish the young man to take you home, say: "I am sorry I have made other arrangements" and if you do want him to take you say "Yes" and thank him.

2—Don't be rude to the young man but decline his invitations. This will soon discourage him.

3—Yes, my dears, you are too young.

4—It is considered the courteous thing for the girl to speak first.

DEAR ANNIE LAURIE:

Would you please tell me how long you must go with a girl before you can be engaged to be married?

I would like also to know how long after you are engaged you should wait to be married. Is it all right to get engaged then wait two or three year to get married?

MAN IN LOVE.

MAN IN LOVE: It is well to go about with a girl until you are confident that she would be a good wife and that you are truly in love with her. A year is a sensible time to wait after becoming engaged before marrying. But if you can not afford to get married at the end of the year, there is no reason to wait two or three years.

Annie Laurie will welcome letters of inquiry on subjects of feminine interest from young women readers of this paper and will reply to them in these columns. Letters to Miss Laurie should be addressed to her, in care of this office.

Copyright, 1923, by Newspaper Feature Service, Inc.

Tomorrow's HOROSCOPE

By Genevieve Kemble

THURSDAY, AUGUST 2.

An unusually active and eventful day may be forecast from this date's general operations. There may be all manner of stirring events with possible sudden changes and new moves toward large and bold projects. The spirits may be particularly adventurous and enterprising and disposed to conquer certain stubborn setbacks and obstacles. There in the employment of others are under excellent prospect, but all should be wary of false friends. Aggression should not be carried too far.

Those whose birthday it is are likely to have a very active and eventful year with efforts directed to new and bold projects. They should be on guard against deceit and should not be flighty in enterprise. Those in the employment of others should push for advancement if undeniably deserving. A child born on this day will be energetic, resourceful and disposed to surmount many obstacles and difficulties.

Today's Fashion

By VERA WINSTON

The Fad for Black and White Sponsors This Flannel Suit.

FLANNEL is the medium for this sporty summer suit that derives its smartness from the color combination and from the smooth, rather fitted lines.

The flannel coat is covered all over with black silk braid. The skirt, ending just above the knee, is bound with black silk. It is long and gathered through the curve its way to feature a bright red pocket for color contrast.

NEWSPAPER ARCHIVE®
NEWSPAPER ARCHIVE®

GENERAL TIRES HERE TODAY; NEWARK MENDELS HERE SUNDAY

VICTOR'S BAND
OF NEW YORK
SIGNOR LACERENZA, DIRECTOR
TWO CONCERTS
at the Redpath
CHAUTAUQUA
FEATURING
Descriptive Ensembles
National "Tone Pictures"
Odd Instrumental Effects
"The Harmony Four"
Signor Costanzo, clarinetist.
Director Lacerenze (La-cur-en-za) is dynamic and spectacular— an artist to his finger tips.
COSHOCTON CHAUTAUQUA
FRIDAY, AUGUST 3rd
Admission—Afternoon 50c and 25c
Evening $1.00 and 50c

K. OF P. NOTICE

Knights will meet at Castle Hall, Friday, Aug. 3rd 2 P. M., to attend funeral of Brother J. A. Bixler. Funeral at late home, 301 north Third-st., 2:30 P. M.

PAUL A. RICE, C. C.

NEWARK MENDELS AND REGS PLAY FIFTH GAME SUNDAY; EACH HAS TWO VICTORIES

Umpire Lowery, of Granville and of the Eastern Ohio League will be on hand to umpire tonight's game starting at 5:30 P. M. between the General Tires and Coshcoton Regulars at Lake Park.

Sunday at Lake Park will be the fifth time this season for the Newark Mendels to cross bats with the Coshocton Regulars. Each team has won two games

The Newark team is a fighting club It required good baseball on the part of the other teams to oust Newark from second and third positions They are now tied with Mt Vernon for fourth position

The loss of "Mickey" Cronin, Newark's left fielder, is in part responsible for their place in the Eastern Ohio League's standing.

Coshocton was scheduled to play the Mendels on the Newark diamond in two games Sunday, but it was finally decided to play just one game at Lake Park. The two baseball managements believe that Lake Park would draw a bigger crowd than at Newark.

If Sunday is a nice day a record crowd will be on hands to see the deciding game staged between the Regulars and Mendels, the local management believes The Mendels have had a shake-up in their line-up since the last time here, Manager Ansel reported

Rasnick or Rea will oppose the Mendels for the locals. Griffith will likely be Ansel's choice in Sunday's battle To win the deciding game the Mendels will have to "step some" as the Regulars have struck their batting stride In the past six games they have secured not less than 10 hits each gome.

Last Night's Bouts

CINCINNATI — Young Jack Dillon, Nashville, Tenn., and Johnny Tillman, Minneapolis, drew 10 rounds

Mickey Murphy and Vic Nauer went six rounds to a draw.

NEW YORK—Dave Shade, California, got decision over Paul Doyle New York, 10 rounds, Lou Bogash, Bridgeport, Conn., got decision over Panama Joe Gans, 10 rounds, Johnny Clinton, Brooklyn, got decision over Johnny Mendelsohn, Milwaukee, 10 rounds

DAVEY BROS. BUY MANSFIELD PLANT

MANSFIELD, O., Aug. 2 — The Davey Brothers, owners of the Mansfield Sheet & Tin Plate plant of this city, have purchased the plant of the Ashtabula Steel Co The plant will remain at Ashtabula but the offices will be brot to Mansfield The Mansfield steel plant wanted another paint to absorb the output of its open hearths, recently installed The Davey Brothers have also been handicapped in filling their orders. The Mansfield Sheet & Tin Plate Co is operating four 80 open hearth furnaces. With the Ashtabula plant absorbing part of the output they believe they can keep up with their orders.

DOLLINGS LISTS WIFE AS CREDITOR

CINCINNATI, Aug 2—Raymond L Dollings, Wyoming, O., bankrupt promotor and president of the Walkill Stock Farms Co, Clay-co, Fla, and Hamilton, O, late yesterday filed in U S District court amended schedules of liabilities, listing eleven additional creditors with claims aggregating $8,037 86 His wife, Mrs. R. L Dollings, is the largest of these creditors, with a claim for borrowed money of $7,500

FOR ITCHING TORTURE
Use Antiseptic Liquid Zemo

There is one remedy that seldom fails to stop itching torture and relieve skin irritation, and that makes the skin soft, clear and healthy.

Any druggist can supply you with Zemo, which generally overcomes skin diseases, Eczema, Itch, Pimples, Rashes, Blackheads, in most cases give way to Zemo Frequently, minor blemishes disappear overnight. Itching usually stops instantly. Zemo is a safe, antiseptic liquid, clean, easy to use and dependable. It costs only 35c: an extra large bottle, $1.00. It is positively safe for tender, sensitive skins.

SPECIAL BARGAINS
FOR THIS WEEK.
Car Indiana sweet water melons, 20 25 30 40-50- and 60c. All kind of fruit, California and home grown All kinds of tobacco, 8c Spring wheat flour X L all, Tailors Best and Gold Medal, 90c, bbl. $7 10 Toilet and laundry soap, 4c bar, 10 bars for 39c. All kinds of coffee and canned goods Full line of groceries, aluminum and granite ware, 25 per cent cheaper than anywhere else We can't mention all prices in the paper, costs money Come in and find out Make a large order. We will save you money.
WE DELIVER ANYWHERE
Albert Andrews
GENERAL STORE
534 Main St.

GOOD YEAR Service Station

"SALE" and "bargain" are attractive words. But there is something more attractive in Standard Goodyear Service. For one thing, it is trustworthy. When you buy a Goodyear Tire from us authorized Goodyear Dealers, you *know* we'll help you get all the mileage out of it. That's *real* economy. "Bargains" sometimes aren't.

As Goodyear Service Station Dealers we sell and recommend the new Goodyear Cords with the beveled All-Weather Tread and back them up with standard Goodyear Service

Maxomile Tire & Supply Co.,
Coshocton Auto Sales Co.
618 Main Street
The Point Battery & Filling Station

GOODYEAR

BASEBALL

HOW THEY STAND

NATIONAL LEAGUE

	Won	Lost	Pct.
New York	63	35	643
Pittsburgh	59	37	615
Cincinnati	60	38	612
Chicago	51	47	520
Brooklyn	49	48	505
St Louis	51	59	505
Phila	31	66	341
Boston	27	70	278

AMERICAN LEAGUE

	Won	Lost	Pct.
New York	65	31	677
Cleveland	54	45	545
St Louis	51	44	537
Detroit	45	46	495
Chicago	46	49	484
Phila	42	53	442
Washington	41	52	441
Boston	35	59	372

AMERICAN ASSOCIATION

	Won	Lost	Pct.
St Paul	60	34	638
Kansas City	59	36	621
Louisville	53	46	535
Columbus	47	46	505
Indianapolis	46	52	469
Milwaukee	46	52	469
Minneapolis	41	55	427
Toledo	34	65	343

YESTERDAY'S RESULTS

NATIONAL LEAGUE
Cincinnati 5, Phila 3
Pittsburgh 2, New York 1.
St Louis 11, Brooklyn 10
St Louis 7, Brooklyn 6, (14 innings).
Chicago 8, Boston 2

AMERICAN LEAGUE
Cleveland 5, New York 3.
Chicago 4, Boston 2, (11 innings).
Boston 7, Chicago 3
St Louis 2, Phila 0.
St. Louis 8, Phila 3.
Detroit-Washington, rain.

AMERICAN ASSOCIATION
St Paul 12, Columbus 4.
Minneapolis 6, Toledo 4.
Toledo 14, Minneapolis 3.
Milwaukee 5, Indianapolis 4, (12 innings).
Louisville 3, Kansas City 2.

GAMES TODAY

National League
Brooklyn at St. Louis.
Boston at Chicago.
Phila at Cincinnati.
New York at Pittsburgh.

American League
St Louis at Washington.
Detroit at Phila
Cleveland at New York.
Chicago at Boston.

American Association
Milwaukee at Columbus.
Minneapolis at Indianapolis.
Kansas City at Toledo
St Paul at Louisville

YESTERDAY'S HOME RUNS

NATIONAL LEAGUE
Miller, Chicago 1 14
Statz, Chicago .....1 [illegible]
Wheat, Brooklyn 1 7
Alexander, Chicago 1 7

AMERICAN LEAGUE
Ruth New York 1 25
Lutzke, Cleveland 1 3

How Does She Do It ?

You can't help but wonder when you see your neighbor blithely hanging out her clothes when you are still scrubbing away at yours.

We'll wager that if you looked into her home you'd find an electric clothes washer.

And we'll wager that when you have heard how easy it is to get a

Western Electric
Clothes Washer

that there will be one in your home too.

Just a small deposit and the balance on easy monthly terms puts this wonderful washer into your home.

Call at the store or telephone us and we'll tell you anything you want to know about the washer or the easy payment plan.

A Present with each Washer During Our Special Sale.

Call

WAGNER ELECTRIC CO.

1019 Adams Phone 459

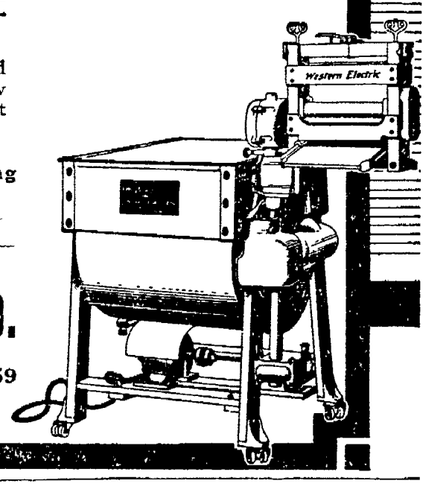

TAGGING THE BASES

The Indians chased Pennock with a four run rally in the first inning and ultimately got the popular decision over the Yanks, 5 to 3. G H Ruth socked his 25th homer of the season with one on.

In an orgy of run scoring the Cardinals twice nipped the Dodgers by a single tally, 11 to 10 and 7 to 6, and drew up on even terms with their friends, the enemy, in the league standing. Sherdel and Barfoot were the winning pitchers.

Two pair of Sox, the White and the Red, divided the afternoon's spoils, the White winning the opener in the eleventh, 4 to 2 without the aid of a hit and the Reds the second by treating Blankenship with a shameful lack of consideration Score 6 to 3

The habitual business of knocking off the Athletics was taken up by the Browns who won two decisions from the pained employes of Mack. Scores 2 to 0 and 8 to 3. They represented ten straight defeats for the Athletics. The first game was protested by Mack because Danforth was shown the exit for alleged discoloration of the ball.

Bentley limited the Pirates to four hits but two of them came in the sixth behind a pass and the Giants finished second, 2 to 1. Cooper also pitched glittering ball.

The Reds clustered their blows and topped the Phillies 5 to 3. Luque relieving Benton in the eighth in time to frustrate a visiting uprising.

PESKY BED-BUGS

(Pesky Devils Quietus) P D Q is the new chemical that puts the everlasting to the Pesky bedbugs, moths and roaches—impossible for the pesky devils to exist where P D Q. is used.

Recommendations for Hotels Hospitals Railroad Companies and other public institutions are a guarantee to the public that the safest, quickest and most economical way of ridding the pesky insects is by the use of P D Q, as this chemical kills the eggs as well as the live ones, and will not injure the clothing

A 35c package makes a full quart, enough to kill a million bedbugs, moths and roaches—and also contains a patent spout to get to the eggs nests in the hard to get at places and saves time. P D Q can also be purchased in sealed bottles double strength, liquid form.

Sold by Wimmer Arnold Drug Co.

DRIVER HELD FOR MANSLAUGHTER

CLEVELAND, Aug. 2 — Albert King was to be arraigned today on a charge of manslaughter following a fatal accident late yesterday in which Doctor Roy S. Millman, Cleveland dentist and well known horseman, was killed King, according to scores of by standers did not stop his car after the machine had struck Dr Millman who had just alighted from an east 55th street car. A mob thratened King with violence until he was placed under arerst.

Dr Millman died on the way to a hospital

PREMIER SMUTS ILL

CAPE TOWN, Aug. 2—Premier Jan Christian Smuts is ill but it was stated today that his condition is not serious. He is one of the foremost advisers in British imperial affairs.

Expert Watch Repairing at
RENNER'S
Square Deal Jeweler

INTEGRITY Studebaker SERVICE

The New Studebaker Special-Six Touring Car

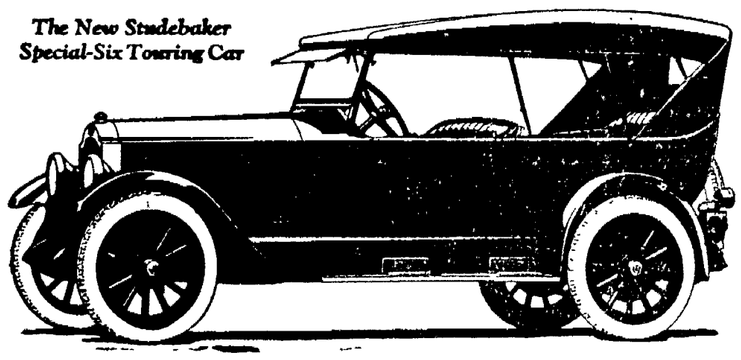

Before you buy any car, see the
STUDEBAKER
1924 MODELS

Studebaker presents its complete line of 1924 models, announced a week ago, with the conviction that they will increase the prestige of the name Studebaker which, for 71 years, has stood for the best in transportation, quality and value of product.

Into these 1924 cars are built every proved feature in design that makes for the comfort, convenience and safety of passengers, and many refinements that further enhance the value of a line of cars already highly perfected.

It is common knowledge in the steel industry that Studebaker uses only the highest grades of the finest steels. And the same is true of the electrical equipment, instruments, bearings, batteries, upholstery, finishing paints, tires and accessories used in Studebaker cars.

It is equally well known that Studebaker, with $90,000,000 of actual net assets, including $45,000,000 of plant facilities, is unsurpassed in ability and resources to manufacture economically and give maximum intrinsic value for a given price.

Produced under these favorable conditions, the 1924 Studebakers are distinctly the finest cars and greatest values Studebaker ever offered.

These are not careless statements. They are facts that reflect the honesty and integrity of the manufacturer and its product just as they do the truth of Studebaker advertising.

The public has placed its confidence in Studebaker by accepting these facts, supported by the performance of Studebaker cars in owners' use. That's why Studebaker *sales for the past six years have increased progressively each year* and sales for the first six months of 1923 of 81,880 cars broke all six months' records.

Studebaker never cheapens quality to meet competition. The name Studebaker stands for satisfaction and service.

Power to satisfy the most exacting owner

MODELS AND PRICES—*f. o. b. factory*

LIGHT SIX 5-Pass. 112" W. B. 40 H. P.		SPECIAL SIX 5-Pass. 119" W. B. 50 H. P.		BIG SIX 7-Pass. 126" W. B. 60 H. P.	
Touring	$ 995	Touring	$1850	Touring	$1750
Roadster (3 Pass.)	995	Roadster (2 Pass.)	1825	Speedster (5 Pass.)	1835
Coupe Rd (2 Pass.)	1225	Coupe (5 Pass.)	1895	Coupe (5 Pass.)	2550
Sedan	1550	Sedan	2050	Sedan	2750

Terms to Meet Your Convenience

Coshocton Auto Sales Co.

THIS IS A STUDEBAKER YEAR

POWER COMFORT

June-the time to plan

TOO often young people plan their future happiness without thought of a savings account. Poverty too often becomes the shoals on which many families are wrecked —unnecessarily.

Start now to lay away something each week with this institution. We offer you absolute safety and a good return on your savings.

5% The Home 5%
Building Loan & Savings Co.
40 YEARS IN COSHOCTON

Make No Engagements for Tuesday, August 7 1923. Keep This Day Clear. See Sunday's Paper Pages 8 and 9 for Full Particulars.

EVERYBODY'S COMING—WE WILL EXPECT YOU!

NewspaperARCHIVE® NewspaperARCHIVE®

CLASSIFIED ADVERTISING RATES AND REGULATIONS

RATES—One cent per word each insertion; minimum 20 words or less 20 cents each insertion.
CONTRACT RATES—Daily minimum line rate will be given on application for a period of one year.
CLOSING HOUR—Copy received up to 12.30 noon, will be published the same day.
FIRST WORD OF COPY—The subject advertised must be the first word of each ad. The right to reword all copy is reserved.
CLASSIFICATIONS—The following headings are standardized and numbered for quick reference; no other headings will be used. Order classification by number only:

CLASSIFICATION INDEX

PUBLIC NOTICES
Cards of Thanks
Undertakers Ambulances 1
Florists 2
Monuments 3
Lost and Found 4
Special Notices 5
Lodge Notices 6
BUSINESS SERVICE
Professional 6
Personal 7
Instruction 8
Taxicabs 9
Transfer and Storage 10
Cleaning and Pressing 11
Repair Service 12
Contractors 13
WANTED
Wanted to Buy 14
Wanted to Rent 15
Miscellaneous Wants 16
EMPLOYMENT
Female Help Wanted 17
Male Help Wanted 18
Male or Female Help 19
Agents and Salesmen 20
Situations Wanted 21
FOR SALE
Household Goods 22
Musical Instruments 23
Millinery and Dress-Making 24
Miscellaneous for Sale 25
Office and Store Supplies 26
Electrical Supplies 27
Building Materials 28
Coal Dealers 29
Good Things to Eat 30
AUTOMOBILE
Used Cars for Sale 31
Service Stations 32
Auto Accessories 33
Auto Storage 34
LIVESTOCK, ETC.
Livestock for Sale 35
Farm Equipment 36
Pet Animals and Birds 37
Poultry and Eggs 38
Poultry Supplies 39
RENTALS
Rooms for Rent 40
Hotels and Restaurants 41
Houses for Rent 42
Office for Rent 43
Store Rooms for Rent 44
Garages for Rent 45
Farms for Rent 46
REAL ESTATE
Houses for Sale 47
Lots for Sale 48
Business Property 49
Real Estate for Trade 50
Farms for Sale 51
Real Estate Wanted 52
Business Opportunities 53
FINANCIAL
Financial Notices 54
Money to Loan 55
Public Sales 56

PUBLIC NOTICES

Card of Thanks

We wish to thank our friends and neighbors for the kindness and sympathy shown us during the illness and death of our husband and father, John Randles. Also for the beautiful floral offerings and the singer, Miss Mohler and the Rev. Mr. Erwin for his comforting words and the donors of cars.
WIFE, ELIZABETH RANDLES AND CHILDREN.

Undertakers - Ambulances 1

For Ambulance, Phone 114. Night or Day. HOWARD A. WOLFE. Licensed Mortitian.

Florists 2

BRIDAL BOUQUETS
A SPECIALTY WITH US.
CLARY BROS.
PHONE 516.

For all occasions, fresh inspiring flowers that you'll be proud to send. Keifer Florist by City Hospital.

Cut flowers for sale. Gladiolli and hardy sweet peas. Mrs. Charles Thomas, 712 John Street.

FOR SALE—Extra large and extra choice gladioli blooms. Dunmovin Gardens, 409 North Ninth Street. Phone 1271.

Monuments 3

SEE OUR WORK
and get our prices before placing an order for any kind of monumental work.
O. S. BOWEN.
548 WALNUT ST.

Just received a car of granite. Call and see our new line of monuments at 101 Water Street.
F. E. MILLIGAN.
101 Water St. Coshocton, O.

Lost and Found 4

LOST—Cameo pin Saturday, between railroad and Frederick's barber shop. Finder leave at Mcconnell and Karr's Insurance office.

LOST—A collie pup about 4½ months old, brown and white and some black. Little boy's pet. Reward. 145 North Second Street.

LOST — Black bill fold containing about $50.00 in bills between W. & L. E. passenger depot and Tyler's pop corn wagon. Liberal reward if returned to Mr. Tyler at wagon.

Special Notices 5

Call 210 for all bottled soft drinks. 25 different flavors. Coca-cola, Budweiser, Tuscora, and Grape Bouquet. Coca-Cola Bottling Wks., 215 N. 3rd Street.

An ice cream supper will be given at Franklin Grove by the Ladies of the M. P. church, August 7th.

I can build anything if it is built out of brick. Phone 1510.

CALL PHONE 186 FOR
BUCKEYE BOTTLING CO. PRODUCTS.
"Superior Quality, Costs No More."

Mrs. Harry B. Kerlin
TEACHER OF VOICE.
Studio, 839 Main Street.

Why not enjoy a good cool bottle of Coca Cola, Budweiser or Grape Bouquet. Just stop at Lockard's grocery when passing by.

S. FELVER.
Signs of all kinds.
REAR 534 MAIN.

All Royal Neighbors that expect to attend the picnic August 7, notify Jesse Merrell or Margaret Lockard. Phone 663.

All Royal Neighbors that expect to attend the picnic August 7, notify Jesse Merrell or Margaret Lockard. Phone 663.

BUSINESS SERVICE

Professional 6

ADA M. HUDSON,
Chiropractor.
1117 East Main St. Phone 718.

W. R. SHAW
Eye Sight Specialist.
HUNTER BLDG.
Service and satisfaction guaranteed. SEE SHAW, AND SEE BETTER.

Get your health from
R. E. LYNCH.
Chiropractor.
D. O. Thompson Bldg.

FACIAL TREATMENTS
For A[illegible] and F[illegible]. Also scalp treatments. Phone 344.
American Beauty Parlor.

H[illegible] STON
Optometrist and Optician.
Cor. Main and 4th St. Phone 87.

OTIS G. MORSE
Optometrist & Optician
Ma[illegible] Ricketts [illegible] Opposite Court House. Coshocton, Ohio.

Personal 7

LIGGINS HAIR PARLOR — Free Bob Trim and Main St. Shampoo, Massage and Manicuring and Dying. Hair goods made from combings. Phone 165.

For good, dry work shoes go to CANTWELL'S. Our "Honesty" work will outwear any other.

Taxicabs 9

TAXI SERVICE
Weeks taxi service. Drivers, E. L. Weeks, W. A. Farris, W. W. Greene. Day and night service. Phone 464. Res. phone 441.

Repair Service 12

BICYCLE
Have it repaired right at SPRAGUE'S SPORTING GOODS CO. Expert Bicycle Repairing.

IT'S YOUR GAIN
OUR WELDING SERVICE.
A TRIAL TELLS THE STORY.
THE WELDING SHOP.
Rear 130 Hickory St.

Bring your shoes to the New Shoe Shop, one half square south of McClure's General Store, West Lafayette, O.

Have your high top shoes made into oxfords.
Price 50c.
M. V. SCHERRER.
116 S. SIXTH ST.

REPAIRING AND RECORING RADIATORS.
FELVER'S SHOP.
416 Scamore St. Phone 178.

WANTED

Miscellaneous Wants 16

Amateur film developing and printing. A 24 hour service. We do it right.
WILCOXON STUDIO,
114 S. 6th Street.

WANTED—To rent 6 or 8 room house by Sept. 1st. Modern in every way. Centrally located. No small children. Address E. A. care Tribune office.

WANTED — High class laundry work for refined person. None others need apply. White Laundress, care Tribune.

EMPLOYMENT

Female Help Wanted 17

Girl from country attending high school to help with care of children and light work beginning Sept. 1. Mrs. A. P. Magness, 330 McClain Avenue.

WANTED — Good reliable girls and women to sew gloves. Steady employment. Good machines and best working conditions. The Timmons Glove Co.

Male Help Wanted 18

WANTED — An electric appliance salesman.
Thomas Electric Co.
Open evenings. ROSCOE.

WANTED—Good wide awake agent, either sex, for Coshocton and Coshocton County to sell a line of Glove Silk and Staple hosiery direct to the consumer. Our proposition brand new. No competition, no investment. Good for $50 a week to steady worker. We pay every day. Write for appointment. Manufacturer Box 22, Care Coshocton Tribune.

Male or Female Help 19

WANTED—Man and woman to solicit in Coshocton County. Fine paying proposition with chance for promotion. Address P. H. care Tribune office.

FOR SALE

Household Goods 22

PAINTS AND OILS—You can always get what you want right here in high grade paints and oils at low prices. Our stock of window glass and paint brushes is also complete at attractive prices.
STEVENSON'S STORE.

Large size ice box in good condition for sale. Mrs. J. W. [illegible] Route [illegible]

Gorsline & Storck
Painting and Paper Hanging
541 Locust Street.

RUG WEAVING.
Rag rugs and carpets woven to order. All our work guaranteed. Call and deliver orders. 614 Walnut or phone [illegible].

Plates, Cups & Saucers
A beautiful white enamel. The ideal ware for picnics and camp parties.
STRONG & ENGLE.
THE TIRE [illegible]
Main St. Coshocton.

SHERWIN - WILLIAMS
PAINT TONE
[illegible]
Coshocton Lumber Co.
A COMPLETE LINE IN STOCK.

Household Goods 22

FOR SALE—One medium size Wisconsin Peerless refrigerator, in good condition. Mrs. Steely Smith, 562 Coshocton Road. Phone 1715.

Musical Instruments 23

PIANOS AND GRANDS.
Anything in the line of music.
Grandstaff's Music Store.

Every thing Musical,
Pianos, Grands, Phonographs, Sheet Music.
STEVENSON BROS.

Millinery - Dressmaking ..24

BUTTONS made from dress material. Various size and designs, half ball, French Acorn, etc. POCOCK, 121 S. 4.

Miscellaneous For Sale 25

THE SWEET ORR
Work Clothes Store.
SWIHART-RICE.

JOHNSTON
Paints, Oils and Varnishes.
HEATON HDWE. CO.
233 W. Main St. Phone 52.

FOR SALE—Golden oak roll top desk. Priced right. Inquire Gray Insurance Agency.

Car load of new cider barrels and kegs, size from 1 gallon to 50. Phone 367 or see James I. Stipes, 233 North Second St.

FOR SALE—Barber chair, good condition. Inquire of Reo Duling, Canal Lewisville.

OATS—Good clean No. 2 white oats in any quantities at reasonable prices. Call at
HANLEY MILLING CO.

Electrical Supplies 27

HOME ELECTRIC CO.
Phone 378 606 Main.

Ask for demonstration of the
Easy vacuum electric washer.
Bainter Electric o.

Good Things to Eat 30

TRY! TRY!
Our delicious bread and rolls.
FEDERAL BAKERY.

MEATS! MEATS!
We carry a full line of home killed meats, also groceries and vegetables. Phone your orders. Free delivery.
Central Meat Market.

TRY THE
11th STREET MARKET
A good clean place to buy.
We trim the meat—not the customer.

The Wise Little Wife
has been drilled by her mother how to reach a man's heart. That's why hubby starts the day with plenty of rich cream, pure milk and delicious creamery butter on the table. Try them on your breakfast table and you'll be more than pleased, as he will too.
PURE MILK CO.
Phone 130.

Wholesome, delicious and sustaining and furnishes just the tonic you require.
CONNER'S
ICE CREAM.

AUTOMOBILE

Used Cars For Sale 31

FOR SALE—1921 F. B. Chevrolet. 1 Ford touring. Both of these cars are in good mechanical condition.
KNOFF'S GARAGE.
South Seventh Street.

FOR SALE—Buick six, on easy payments. Can be seen at Chas. Loos & Son garage, 3rd St.

FOR SALE—One 490 Chevrolet, 1920 model, like new. Price $175. Bill's Service Station.

GOOD USED CARS
1922 Buick six touring.
1923 Chevrolet ton truck.
1 Auto-Kamp trailer, used very little. Priced right.
Coshocton Buick Co.

FOR SALE—Ford roadster, 1917 model. Cheap if sold at once. J. W. Porter, Roscoe, O.

Service Stations 32

THINK OF
Hale's Red Service Car
when you think of tire repair.
PHONE 117.

OLDSMOBILE
SALES AND SERVICE.
Olinger Motor Car Co.
42 MAIN ST. PHONE 1525.

WILLARD BATTERIES.
Guy R. Tarney.
Phone 247. 205 Main St.

USED CARS
1919 Nash touring.
[illegible]
S. J. KARSHNER & SON.
STAR & DURANT DISTRIBUTORS

NEVER
will you find a half way vulcanizing job that comes from
Coshocton Vulcanizing Company.
[illegible]

SATISFACTION.
Auto repair satisfaction assured at
Hupp Service Station.
[illegible]

Fifth Street Garage.
[illegible]

THE POINT.
[illegible]

Try a Tribune want ad. Cost small, results large.

Service Stations 32

Automobile Insurance
Save 20 per cent to 40 per cent full coverage policy, fire, theft, collision, public liability, property damage.
Mizer Insurance Agency.

TIRES
30x3½ Goodyear fabric ..... $ 8.90
30x3½ Goodyear cord 10.50
Maxomile Tire Service.
Phone 475. 618 Main St.

Today and Every Day use an EXIDE BATTERY.
Exide Service Station.
Cor. 6th and Walnut Sts.

LIVESTOCK, ETC.

Livestock for Sale 35

FOR SALE—One Guernsey, one Jersey, fresh. One saddle, one set single harness. 626 South Seventh-st. Harry Fultz.

Will ship cattle, hogs, sheep and calves. Also few good fresh cows. C. B. Gaines. Phone 129.

FOR SALE — Poland Chinas. Bred gilts for August or September litters. Trial sows, 2 boars and a few pigs. Call 30 ring 3. Keene exchange. Robert J. Dudgeon.

Farm Equipment 36

WE HAVE IN STOCK
A FULL LINE
Farm machinery, small hardware, barn equipment, galvanized roofing, fencing, barb wire, steel fence posts, farm gates, lawn fence, lawn gates, nails, staples, bolts, etc.
THE FARMERS EXCHANGE.
"IT' YOUR STORE."

Poultry and Eggs 38

EGGS! EGGS!
Badly cracked eggs 15c dozen.
Soiled shell eggs 20c doz.
Coshocton Produce Co.
117 N. Second St. Phone 54.

RENTALS

Rooms For Rent 40

FOR RENT—Nicely furnished 3 room apartment, private bath, sleeping rooms. Also unfurnished apartment, all modern. Inquire Mrs. Austin, 345 Main St. Curry Apartments. Phone 1027.

FOR RENT — Two furnished apartments of two rooms each. 129 south Third-st or New Home restaurant.

FOR RENT — Two furnished rooms for light house keeping. Inquire 215 North Sixth.

Hotels - Restaurants 41

MONA CAFETERIA.
Coolest dining room in the city. Perfect ventilation.
MONA CAFETERIA.

WHITE'S CAFETERIA.
BARNES HOTEL.
Where only the best is served.
Guaranteed Satisfaction.

WHEN IN DOUBT
OF A GOOD PLACE TO EAT, TRY
BILLY WILLS
YOU CAN'T GO WRONG.

Puritan Restaurant.
First class cooking.
Steaks and chops our specialty.
Always fresh food.

REAL ESTATE

Houses For Sale 47

FOR SALE—Pretty bungalow, located on North Third Street. Modern, brick garage, a real home for someone. Owner leaving the city. T. E. McFarland. Phone 1080 or 212.

Farm And City Property
All kinds, prices and locations. If you want to buy or sell real estate of any kind, see
C. F. CLARK,
Real Estate.

Six room house, toilet, gas, stable for three horses, shed for buggy, other out buildings, located on North Tenth Street. Inquire 810 south Sixth St. after 5 P. M.

GOOD BUYS
7 R. modern home on Cambridge St. Double garage, bath down stairs and lavatory up stairs, 3-8 acre of ground, something worth looking after.
7 R. home with about 3 A. of land, electric lights, furnace, cellar under entire house, soft water in the house, medium size new barn. Located in Roscoe in sight of high school.
Retzler-Marshall.
[illegible] 2nd St.

NO WONDER
[illegible]
EBIE and GRACE.
[illegible]

Houses For Sale 47

FOR SALE — Modern home on Orchard Street. Close in. Priced for quick sale. See D. D. Boyd, 127 Park Avenue. Phone 213.

Business Opportunities ..53

FOR SALE—Grocery and bakery, doing a good cash business. Wholesale bread. Good location. Rent reasonable. Located in county seat. Good opportunity for some live up to date baker. Write to A. G. S., 210 E. Jackson Street, Millersburg, Ohio.

FINANCIAL

Money to Loan 55

DO YOU KNOW
That you can borrow from us on your household goods, Piano, Vi[illegible], etc. You keep possession of the security; everything is explained to you thoroughly and you get our written statement showing the whole transaction clearly.

YOU CAN BORROW
$10 to $300
At Legal Rates

Long or short time loans on easy monthly payments. Investigate our Twenty Payment Plan, and save money. Call or write today and our agent will call.
Commonwealth Loan Company.
(Business Established 1910)
Room 14 Frew Bldg., Main St., Coshocton, O. Phone 855.
Under State Supervision.

NOTICE
The Board of Deputy State Supervisors of Elections will meet in their office on Monday, August 13th at 7 P. M., to receive bids for the printing of the ballots for the November election.
Bond in a sum to equal twice the amount of the bid will be required to be deposited with each bid.
The Board reserves the right to reject any and all bids.
THE DEPUTY STATE SUPERVISORS OF ELECTIONS.
WM. PHILLIPS,
Chief Deputy.
HAROLD D. RUCKER,
Clerk.
Aug. 2 7 12

APPOINTMENT OF ADMINISTRATOR
Estate of Cinderilla Mullet deceased.
Notice is hereby given that Frank Mullet has been appointed and qualified as administrator of the estate of Cinderilla Mullet deceased, late of Coshocton County, Ohio, July 19th, 1923.
MILO C. ELY,
Probate Judge.
July 19 26 Aug. 2.

FASCISMO

(Continued from Page One)

the legion of war veterans behind him would hardly apply in the United States.

Examples of Facist practice are so interwoven with the exercise of governmental power that an analogy with American experience is difficult to give. But let us take the steel business. Supposing a strike develops. The Fascist government tells the workers they must not strike and threatens penalties if they do, but it does not end there, on the contrary the Fascist officials then go to the employers and say in effect:

"Look here, these men are striking for more pay and better hours. We shall examine your books and your profits and see if you can increase their pay."

If the investigation proves that better wages and hours should be granted, the Fascisti use strong arm methods with the employers and compel acceptance of the increase. If, in other cases, the workers' demands should prove unjustified, the workers are told to go back to work and keep on under penalty of the club.

The government has under arms 300,000 "black shirts" who function as a sort of constabularly, carrying out the order of the executive, not being especially meticulous about legal technicalties—the end justifies the means. Frequently the government has forced land owners to increase the wages of labor on the farms, and thru the fascisti labor organizations has even decided upon the number of men that must be employed by the individual land owners. All this has had a stimulating effect on industry as a whole but has left a certain amount of rancor which may be some day the basis for a political counter attack against the Fascisti tho at the moment there is no organized opposition worth mentioning.

It is a mistake, however, to suppose that the Fascisti theories have been definitely applied, for fundamentally Fascismo is no a scientific doctrine but a feeling of intense patriotism which will stop at nothing to achieve its end. Not only capital and labor but every phase of economic, artistic, and intellectual life must be subordinated to what the dictators, the men at the top of the "hierarchy" construe as "national interest." No class permanently can dominate the government but the interest will be momentarily favored which seems to benefit the nation most. It may on occasions mean conservatism and on another radicalism. The theory is that the public interest affects the greatest number of people and that perfect patriotism is achieved when the people as a whole are contented.

Again and again Mussolini has affirmed that he is a friend of the working class.

"Let them give up their international doctrines and I will see that they get a square deal," he says.

The syndical doctrine is not intended as a democratic participation by workers in the management but is only a species of paternalism in which the government decides how much the workers shall get and sees that they get it.

Today the business interests who have just escaped from the real threat of bolshevism are supporting Mussolini's government and doctrines but the experiment has not gone far enough for any one to say whether it will endure.

VOTERS OF FAIR

(Continued from Page One)

planning to enter the arena—with the firm determination of hearing the echo of a powerful woman's bloc resound in the halls of Congress.

So far no women candidates have been mentioned for national offices, but the feminine clique is ready to take a leading role in the selection of the male party offerings.

Included in the front rank in women's affairs of Ohio are Mrs. Robert Taft, daughter-in-law of Chief Justice William Howard Taft; Mrs. Atlee Pomerene, wife of the former United tSates Senator; Miss Juliette Sessions, president of the Ohio League of Women Voters; Mrs. Newton D. Baker, wife of the former Secretary of War; Miss Elizabeth Hauser, secretary of the National League of Women Voters, and Miss Belle Sherwin, first vice-president of the League. Neither Mrs. Warren G. Harding nor Mrs. James A. Cox are members of the Ohio League of Women Voters.

Efforts of the Ohio women to dominate public affairs of the Buckeye State in the next campaign will begin in Columbus early in the winter with the opening of a school of politics. A conference will be held at Ohio State University, with the young women of the school in active participation.

National women's leaders, including Mrs. Maud Wood Park, of Washington, head of the League of Women Voters, as well as the best Ohio boasts in the way of male politicians and statesmen, are expected to talk and try to tell the women "what politics is" and how to get the most out of it.

The conference here will be followed by citizenship and political schools in all counties of the state. The women are out to get 75 per cent of the qualified voters to the polls when Ohio votes on the next president. They said about 49 per cent voted in the last Presidential election.

Ohio women are backing the World Court program, feeling that such an association of nations is an initial step toward permanent peace. Many of them are inclined to flirt with the League of Nations.

The League of Women Voters, a non-partisan organization, insists that many of the old-line suffragists cling to partisan organizations and are "hide-bound" Republicans or Democrats. An effort to get them to throw aside parties for a "may the best man win" policy is being made.

An Ohio issue which has stirred the women against present policies of the State Government—the removal of Mrs. Mae Stannard as chief matron of the Girls' Industrial School, and the upholding of this removal by the State Civil Service Commission, has created a situation which is said to be uniting women voters in a drive against partisan politics.

According to the League, Mrs. Stannard's removal was caused by politics. They asserted no weight was given by the state administration to Mrs. Stannard's proved fitness for the position.

A drive to eliminate the possibility of removal of competent officials, whether men or women, because of politics, will be started in the fall, according to Miss Sessions.

VICTOR BAND

(Continued from Page One)

among the large crowd of patrons who attended the chautauqua last night.

The audience was entertained with hilarious humor from curtain to curtain. A cast of nine Broadway players presented the play, road sign guide, is the basis for "Turn To The Right," a familiar the theme of this comedy. It told the story of a youth, Joe Bascom, who left his home to seek his fortune in New York. He goes the wrong path a tirst, but finally is guided to the straight path by the influence of his mother's love.

He is followed to his home by two of his former pal, "Slippery" Muggs and "Dynamite" Gilly, who create innumerable funny situations.

The Victor band is the big attraction Friday afternoon and evening.

BALDWIN

(Continued from Page One)

idea of immediate decontrol of rents while the housing shortage remained. He knew that if unlimited competition in rents were allowed while there were still insufficient houses to supply the needs of the people, only discontent and confusion would ensue.

Accordingly he had a bill passed delaying decontrol of rents for a minimum period of two years, and at the same time he had power given to the Ministry of Health whereby that department was not only given unlimited [illegible] for building houses, but [illegible] power to [illegible] the private builder. At the end of two years Baldwin hopes that the housing shortage will be a thing of the past. His bill passed the House of Commons with the good wishes of all parties.

So in the negotiations with France over the Ruhr, Baldwin has acted with practically the unqualified backing of the House of Commons and the nations. He walks very cautiously, very warily. No man succeeds either in hustling or rattling him. But, keen man of business that he is, he sees exactly the end in sight, and he insists on his share of a bargain.

Thruout Britain people are now saying that being the head of a great business is, after all, not such a bad training for the Premiership.

FIND BOYS DO NOT SHARE RACE HATE

BUDAPEST, Aug. 2. — At the invitation of the Hungarian Government, American Y. M. C. A. workers among boys are making a tour of Hungarian cities, including Budapest, by special train. Hungary has been attracted by the results of work disclosed at the recent World Conference of Y. M. C. A. workers among boys at Portschach, in Austria, which the Americans attended as delegates, with nearly a thousand others from fifty-three countries.

One of the most important of the reports made there was that boys in their teens do not share in the animosities and race hatreds of their elders, at least not when they are brot together in sports and games. For example, Indians and English vied with each other in friendly service following a disastrous revolt involving the two races. Mohammedans and Christians played games together amicably.

The Americans assisted in raising a fund before leaving Portschach to purchase the field where sports and games were demonstrated for the conference. This will be presented to the village as a permanent memorial of the assembly. This step was taken in response to the desire of the Austrian boys and girls who took part in the demonstrations. The fun and benefits they derived impressed the delegates, who decided that the work should go on.

Hungary has a national committee of Young Men's Christian Associations, which was represented at the World Conference.

HAS RHEUMATISM

Mrs. B. F. Milligan, 520 north Fifth-st is ill at the home of her son, G. C. Milligan 417 south Ninth st, suffering from rheumatism.

French engineers who experiment report that for years have decided that mangrove wood is made proof against rot by the tannin that it contains.

Market Reports

LOCAL QUOTATIONS

(Corrected by Hanley Milling Co.)
Wholesale

The leading markets of United States showed an advance of one to one and one-quarter cents Wednesday. Liverpool market was 1½c to 2c lower and for once the reduction was not followed in our markets. The leading crop reporters of the west are singing the song of short crops, now claiming a reduction on wheat of 27 million bushels less than one month ago. Corn is holding very strong, cash articles selling at only 8c under wheat at western Ohio points. The strength in corn is helping the price of oats which advanced ⅞c. This article has had a decline of 16c per bushel on the retail prices at Coshocton during the last two weeks. Toledo this morning was offering $1.25 per bushel for wheat delivered at Toledo in car load lots. There has been no further changes in the local market this week. Mill Feed selling mostly at $2.00 decline.

Coshocton mills paying:	Per Bu.
Old wheat	$ 1.00
Wheat, new	.95
Straw, baled, per ton	9.00
Corn	.90

COSHOCTON FARMERS' EXCHANGE

Buying Price

Wheat No. 2	$ .95
Corn	[illegible]
Hay, baled, per ton	13.00
Straw, baled, per ton	9.00

Selling Price
(All mill feeds in our sacks)

	cwt.	ton
Cotton Seed Meal	$3.00	$58.00
Oil Meal O. P.	[illegible]	53.00
Pure wheat bran	[illegible]	
Oats, per bu	.65	
Chop, corn and oats	2.30	40.00
Cracked corn	2.35	
Tankage	3.80	94.00
Salt, bbl.	2.75	
Salt, cwt	1.00	
Salt, Block	.60	
Meat scraps	4.60	
Oyster shells	1.20	

SEED MARKET

(Corrected by Charles E. Lorenz)
Selling Price

Red Clover, per bushel	$13.00
Alfalfa, per bushel	13.50
Blue Grass, per bushel	4.25
Orchard Grass, per bushel	2.75
White Sweet Clover, bushel	8.50
Timothy seed, per bushel	4.00
Rape, per pound	.11
Mammoth Clover	13.00
Alsike	11.50
Oyster shells, 100-lb. sack	1.15
Nitrate of soda, lb	.05½

PRODUCE

Wholesale Prices

Potatoes, new	$1.50
Eggs	.21
County butter	.35

Retail Prices

Eggs	$ .26
County butter	.45
Lard	.15
Oleomargarine	.28
Sugar, 25-lb. sack	2.39
Sugar, per 100 lbs.	9.50
New potatoes, per lb.	.05

POULTRY

(Corrected by Charles E. Lorenz)
Buying Price

Hens	17c lb
Ducks	15c lb
Geese	12c lb
Turkeys	25c lb
Old roosters	10c lb
Broilers	27c lb
Leghorns	12c lb

RETAIL PRICE

Hens	22c lb
Ducks	20c lb
Geese	18c lb
Turkeys	30c lb
Old roosters	15c lb
Broilers	34c lb
Leghorn hens	18 lb

Pittsburgh Live Stock

PITTSBURGH, Aug. 2.—CATTLE—Receipts light, market steady.

Choice	1025@1075
Prime	975@1000
Good	950@1015
Tidy butchers	925@1050
Fair	700@ 840
Common	525@ 600
Common to good bulls	350@ 650
Common to good fat cows	200@ 600
Heifers	500@ 900
Fresh cows and springs	30@ 90
Veal calves	1400@1300
Heavy and thin calves	500@ 800

SHEEP and LAMBS — Receipts 300, market steady.

Prime wethers	725
Good mixed	625@ 700
Fair mixed	500@ 575
Culls and common	100@ 300
Lambs	1100
Spring lambs	1300

HOGS — Receipts 1500, market steady.

Prime heavy hogs	725@ 815
Mediums	870@ 885
Heavy yorkers	825@ 850
Light yorkers	825@ 850
Pigs	790@ 800
Roughs	575@ 650
Stags	300@ 400

Cleveland Live Stock

CLEVELAND, Aug. 2.—CATTLE—Receipts 600, market slow.

Choice fat steers	900@1000
Good to choice butcher steers	800@ 900
Fat rto good butcher steers	700@ 800
Good to choice heifers	700@ 800
Good to choice butcher bulls	500@ 650
Good to choice cows	500@ 600
Fair to good cows	350@ 500
Common cows	200@ 300

CALVES — Receipts 500, market steady.

Top	1250
Good to choice veal calves	1200@1300
Fair to good	800@1100

SHEEP and LAMBS — Receipts 800, market steady.

Top	1250
Good to choice lambs	1200@1250
Fair to good	900@1100
Good to choice wethers	600@ 700
Good to choice ewes	550@ 650
Mixed ewes and wethers	500@ 700
Culls and common	100@ 300

HOGS—Receipts 2000, market 15 to 20c up.

Yorkers	860
Mixed	840@ 850
Heavies	825
Mediums	840@ 850
Pigs	750@ 775
Roughs	550@ [illegible]
Stags	400@ [illegible]

Chicago Live Stock

CHICAGO, Aug. 2.—HOGS — Receipts 22,000, market 20@25c higher.

Top	815
Bulk	665@ 785
Heavyweight	700@ 780
Medium weight	750@ 815
Light weight	750@ 815
Light lights	700@ 790
Heavy Pck. sows, smooth	610@645
Packing sows, rough	575@ 610
Pigs	640@ 740

CATTLE—Receipts 9,000, market 10@15c higher.

BEEF STEERS

Choice and prime	1115
Medium and good	850@ 950
Good and choice	1090@1140
Common and medium	750@ 950

BUTCHER CATTLE

Heifers	500@ 875
Cows	400@ 850
Bulls	400@ 750

CANNERS AND CUTTERS

Cows and heifers	200@ 375
Canner steers	300@ 750
Veal calves (light and handyweight)	1000@1200
Feeder steers	600@ 825
Stocker steers	550@ 800
Stocker cows and heifers	350@ 550
Stocker calves	550@ 825

SHEEP — Receipts 12,000, market steady.

Lambs, fat	1200@1300
Lambs, culls and common	800@1050
Yearlings	900@1100
Wethers	750@ 900
Ewes	650@ 750
Ewes, culls and common	150@ 300
Breeding ewes	700@1100
Feeder lambs	1150@1250

Cleveland Produce

BUTTER—Extra 44½@46½, prints 45½@47½, firsts 43@45½, packing [illegible] 6@22.

EGGS—Fresh 30, Ohio firsts 25, western firsts 24.

OLEO, nut 20, high grade animal oil 25@25½, lower grades 16@17.

CHEESE—York state, 27@28.

POULTRY—Fowls 25, roosters 14@15, broilers 35.

APPLES—Early varieties 2.25@2.50 bushel.

Currants 3.00@3.50, cherries, sour 3.75@4.00 crate, blackberries 6.50 bu., raspberries 6.00@6.50 bu, red 10.00@11.00 bushel.

CABBAGE — Marietta 1.75 @ 2.00 crate, home grown 75@90 dozen heads, cucumbers, Astabula 1.50@1.75 two dozen baskets.

POTATOES — Sack 150 lbs. 5.00@6.00 bbl.

TOMATOES—Marietta 2.40 per 12 quart crates, hot house 2.50@3.00 ten pound basket.

GREEN CORN 35@40 dozen.

LETTUCE 35@40 to mpound basket.

PEAS—Home grown 2.50@3.00 bu.

New York Stock Market

NEW YORK, Aug. 2. — Firmness characterized the forenoon trading on the stock exchange today. Trading was fairly active but slowed down after the initial demand was filled.

Strength in steel and equipment issues was especially pronounced. American Locomotive rising nearly two points to 71⅞, and U. S. Steel over 1 point to 95⅝.

Motor and Accessory stocks were from 1 to 2 points higher. Studebaker rose over one point to 103⅜, and Stewart-Warner over 2 points to 87⅜.

Oil shares were in good demand, in spite of a further increase in the domestic crude oil production. Maryland Oil rose 1⅝ to 36. General Asphalt over 1 point to 77⅞ and Pan American Petroleum over 2 points to 61.

Railroad stocks ruled steady. Northern Pacific advancing 3/8 to 73, New York Central 1/8 to 99⅝ and Delaware and Hudson 1 point to 1[illegible]½.

New York Produce

[illegible]

Chicago Grain Opening

CHICAGO, Aug. 2.—Grain opened [illegible]. Wheat was off [illegible] off, oats [illegible]

[illegible] May [illegible]

LIBERTY BONDS

[illegible]

BLAST DESTROYS TWO NEW HOUSES

CLEVELAND, O., Aug. 2. — Two houses [illegible] were completely demolished by an explosion of [illegible] on Garfield Avenue in the east [illegible] of the Blast. Many windows were broken.

NEWSPAPER ARCHIVE®
NEWSPAPER ARCHIVE®

PASTIME TONIGHT Admission: 10c & 25c

Alice Calhoun in "THE LITTLE WILDCAT"

HAS THE WORLD GONE MAD!

TOMORROW and SAT.

Also LEATHER PUSHERS No. 15

UTAHNA CHACOS BROS. *TONIGHT ONLY*

JACKIE COOGAN in 'DADDY'

Positively Jackie's Greatest Show on Earth

Friday - Saturday

Jack Hoxie

in a gripping story on the dim trails of the great northwest.

"Riders of the Law"

Also WM. DESMOND in "PHANTOM FORTUNE"

AND BIG COMEDY

Don't Buy Blindly

If you discriminate in picking your life insurance company, you'll surely choose The Columbus Mutual. High surplus protection, low net cost. See

J. E. FOSTER, Agent

SPECIAL PRICES AUTO SUPPLIES

For Friday and Saturday AUGUST 3 and 4

Mr. Auto Owner Watch for Our Friday and Saturday Bargains if you want to Buy Auto Supplies at Practically Cost.

For This Week We Offer

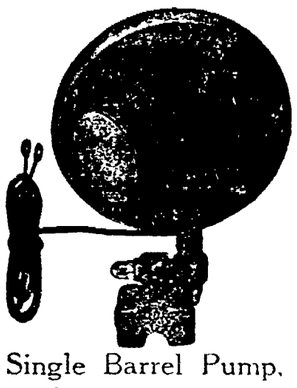

SPOT LIGHTS Friday and Saturday, Special $2.75 $3.00

Single Barrel Pump, Special at 79c
Bull Dog Foot Accelerators, Regular Price $1.50, Special at $1.00
Simonize, can 45c
Valve Cores, box 25c
Cut Glass Flower Vases, Special at .... $1.50 & $2.00
32x3½ Inner Tubes $1.00
Automatic Windshield Cleaners, $7.50 value for $4.70
25% Off On Baseball Bats and Gloves!

HONEYCOMB RADIATORS FOR FORDS

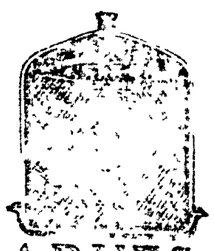

Complete $12.95

GEO. H. BARNES

544 MAIN STREET

DONAHEY'S SECRETARY SAYS REQUEST FOR DEPORTATION OF PRISONERS IS FRAME-UP

COLUMBUS, Aug 2 — "The whole affair is a frame-up, inspired by political enemies of the governor," declared J A Meckstroth, secretary to Governor Donahey here today, commenting on the controversy resulting from the action of the governor in taking two life prisoners from the Ohio penitentiary into Canada, to act as cook and chauffeur for the governor and his party on a two weeks' fishing vacation at Coboconk, Ont Warden Thomas, of the Ohio penitentiary, is a member of the governor's party.

"A signed pardon for Earl Jennings, the chauffeur, is in the governor's desk It was signed just before the governor left for Canada, to be available in case anything should happen to the governor while he was away," explained Meckstroth

"We anticipated this attack on the part of the governor's enemies The whole question can be settled by the governor pardoning the men on the spot, if necessary. I believe he will either do that, or come home with them, should they, by any chance, be deported.

"In view of the fact that Governor Donahey and Warden Thomas are personally responsible for the prisoners who have both been trusties for years, the people of Canada are in no way endangered by the presence of Jennings and Zipriana, the prisoners," continued Meckstroth

Attorney General Crabbe has not indicated that he will take any action in the matter

Secretary Meckstroth, who is awaiting word from Governor Donahey, expected today, voiced belief that the presence of the two Ohio prisoners in Canada does not constitute any violation of the spirit of the provision of the immigration laws of that country decreeing deportation of persons possessing criminal records.

Secretary Meckstroth expressed the opinion that the fact that the prisoners are in custody of both Governor Donahey and Warden Thomas while in Canada and that both prisoners rendered years of sastisfactory service as "trusties" while prisoners, warrant the confidence now being placed in them by the governor and warden and constitute ample guarantee against any probability that their presence in Canada might endanger, in the slightest degree, the welfare of Canadian residents

announcing the decision to make public Great Britain's notes Lord Curzon said

"The government has decided to lay before parliament with the least possible delay all British documents which record our endeavors. We are inviting the allies to agree to the publication of their part of the correspondence

"His Majesty's government entertains the hope that the publication of these papers might assist in determining the real dimensions of the problem with which the allies are confronted and might convince the world of the imperative necessity for prompt and united action to deal with it"

OPINIONS

(Continued from Page One)

he is absolute ruler in his office and she is absolute ruler in hers, and neither is interested in the other's management there is the tragedy

"I believe in the 'co-operative association' plan where everybody works and nobody rules"

Here is "mere man's answer to the query "Who rules the home?"

Congressman Walter Magee — "The lady always If she doesn't there must be something wrong"

Isaac Davis Sheriff of Onondaga County—"The woman should have absolute control of the home She is more sensible than the man The husband should earn the money to run the home, but the wife should control the spending of it"

Judge Benjamin Sheve—"Who rules the home? The mother, of course"

Miss Rosamond Gifford says "I think the member of the family who has the better judgment should rule the home, and that is usually the man I do not approve of petticoat government"

Dr Theresa Banan, physician and author expresses her opinion thus "Marriage should be an equal partnership, a fifty fifty proposition, and the party of the first part should have no more to say in running the home than the party of the second"

Mrs Mary Tormey, deputy sheriff of Onondaga County, says "The mother should have supreme jurisdiction over the home because it is essentially her sphere in life She is the one who is with the children almost constantly, and therefore is best qualified to discipline them. She it is who serenely unravels the complexities of housekeeping which would drive most men to distraction"

MILITARY COUP

PEKING, Aug 2—Another military coup emanating either from Pao Ting Fu or Tien Tsin is expected daily in Peking

Marshal Tsao Kun has ordered the police to watch strictly the doings of parliament.

Tien Tsin officials already have moved troops in the direction of Nanking where Governor Shih Si Yuan is practically the prisoner of his own men

About 70 per cent of the motion pictures shown in Denmark are of American origin

WOULD FORCE

(Continued from Page One)

arations notes showing the world her endeavors to bring about a settlement

Hope was expressed that this action "might convince the world of the imperative necessity for prompt and united action."

The statements today showed that Great Britain has determined upon a more aggressive policy. In announcing the decision to make public Great Britain's notes Lord Curzon said

"The government has decided to lay before parliament with the least possible delay all British documents which record our endeavors. We are inviting the allies to agree to the publication of their part of the correspondence

"His Majesty's government entertains the hope that the publication of these papers might assist in determining the real dimensions of the problem with which the allies are confronted and might convince the world of the imperative necessity for prompt and united action to deal with it"

GRIFFIN'S GUN

(Continued from Page One)

riding to the 14th precinct police station.

Almost at the hour the state rested its case yesterday afternoon a number of boys playing along a creek at Stop 7, A B. C line, found the police revolver which Griffin carried on the day of his death. The weapon incrusted with rust, was turned over to William Koring, who had been a state witness yesterday and he reported his find to the state. It was identified by the serial number. The plates from the gun had been found some time ago in Koring's coal shed near the spot where Whitfield hid his blue Jordan following the death of Griffin.

Prosecutor Stanton plans to reopen the state's case today and offer the gun in evidence

Whitfield was reported to have spent a restless night. His attorneys, Arthur H Day and Blase Buonopane, conferred with him until late preparing for the ordeal which faces him today when the state begins its cross examination. Both defendant and his attorneys realize that it is upon the ability of Whitfield to create a "reasonable doubt" in the minds of the jury that his hopes of averting death in the electric chair remain.

CITY MARKET

"The Food Center"

Full Cream Cheese, lb	28c
Fresh Brains Lb	18c
Cally Hams Lb.	14c

Pure Cane Granulated *Sugar, Lb 9 1-2c*

10 Lb. Sack $2.30

YELLOW FRONT COR. SIXTH & MAIN

Any Sized Order Delivered for 5c. Telephone 1517

VATICAN MAY

(Continued from Page One)

[illegible] that his ultimate ambition is to conquer Austria by spiritual means. Monsignor Seipel (present premier of Austria) is really the [illegible] of an imperial sovereign, who [illegible] the successor [illegible] Austrian religious [illegible] being carried on in the neighborhood of Vienna and in [illegible]

[illegible] warns against [illegible] importance to the [illegible] relations

DANCING

LAKE PARK

8 to 12 --- Park Plan

TONIGHT

Lake Park Orchestra

BOATING - - - - BATHING

August Clean-Up Sale of All Remaining Summer and Early Fall Garments!

Final Price Reductions Start Saturday

Clean-Up Sale of Entire Stock of Summer Silk and Cotton Dresses Former prices were from $14.95 to $24.50, now, each **$8.50**

Entire Stock of Summer Sport Dresses Formerly selling at $29.50, $39.50, $49.50 and $59.50—Now selling at, each **$14.95**

All are Regular Stock Garments Wonderful Bargains

One Rack of Street & House DRESSES Women's Sizes Wonderful Bargains Each **59c**

Rack of Womens and Misses Gingham Street DRESSES A Good Variety to Start with. Come Early. Each **$2.95**

One Lot of All-Wool Slip Over SWEATERS Many Colors. Values to $3.45 **$1.49**

One Lot of Cotton Tailored Waists Colored Collars and Cuffs. **$1.49**

ONE RACK OF **Girls' Dresses** Suitable for School Wear Later. Sizes 8 to 14 **Reduced ONE-THIRD**

ONE LOT OF PAUL JONES and JACK TAR **MIDDIES** Sizes 16 to 22 Values to $3.50 Each **$1.00**

ONE LOT OF **Girls' Dresses** Sizes 8 to 14 Each **39c**

CHOOSE FROM ENTIRE STOCK **GIRLS' COATS 1-2 PRICE** Sizes 2 to 14 Good for Early Fall Wearing

Final Cut Price on all Spring and Summer --

COATS! *CHOOSE FROM OUR ENTIRE STOCK OF Coats that have been selling at $49.50, $59.50, $65, $75.00, $79.50 and $89.50. Some of the finest coats made. At This Bargain Price of, each . . .* **$25.00**

CHOOSE FROM OUR ENTIRE STOCK OF **SUITS!** *Suits that have been selling at $49.50, $59.50, $79.50 and $98.50. Some 3-piece Suits and some are 2-piece. At This Bargain Price of, each . . .* **$25.00**

All-Wool Bathing Suits Greatly Reduced One Lot Women's and Misses, each **$2.95** ALSO CHILDREN'S $1.50 and $1.95 CAPS 19c each

The Ransom Store has already started to show the New Fall Coats, Suits, Dresses, Furs, Etc. and from now on each day will bring the new Fall garments so that the early buyers can make their selections now.

Ransom's

Balance of SUMMER MATERIALS Now Selling at BIG REDUCTIONS

suggesting he may simply have voiced "his own hope and dream of the future" The magazine's Italian sources, however, are usually reliable It was "Aux Ecoutes" which first revealed that attempts had been made to assassinate Premier Mussolini, news of which had been suppressed by Italian censors for more than a week

MILLIONAIRES TOO FEW, BRITON SAYS

LONDON, Aug 2 — What the world needs is more millionaires

This astonishing remedy for the ills of the world is put forth by Sir Alfred Mond, M P former Minister of Health in the Lloyd George ministry

Socialism will only lead to further wars, Sir Alfred says

Sir Alfred is the defender of capital in Commons it seems At least he leads the cohorts in the defense of the capitalistic system which now the Laborites open up on guns

"The millionaire," Sir Alfred declared, "is the tool to make hundreds of millions for other people He is a person of utility there are too few of them

"It is by making people richer that you are going to make the world better That can be done only by better profits for

"If you preach talk about Bolshevists and miserable capitalists you never get any farther Instead of trying to score points we should get together and find common points of contact, and the common points of contact are much nearer together than people think"

Sir Alfred is, of course, the arch enemy of Socialism, and holds it forth as a terrible example of a world without hope He sees in Socialism dire possibilites for the future.

"Without birth control and conscription of labor I do not think it is possible to organize the Socialist community," Sir Alfred asserted.

"I regard Socialism not as a form of ideal improvement but as a terrible tyranny

"I believe Socialism will lead to one war after another, because of the antagonism of nations when they have control of industrial affairs"

The views held forth by Sir Alfred are anything but rosy but despite his earnest efforts the Laborites of England are proceeding with their plans and are continuing to argue against capitalism and for the capital levy

U. S. TO HONOR HEROES CHAUNCEY

GIBRALTAR, Aug 2 United States Ambassador Moore today unveiled a memorial tablet in the cloisters of [illegible] of the United States Navy who lost their lives during the war in a collision while patrolling the Straits of Gibraltar

Admiral Scales and men and officers from the United States battleships Arkansas, Maryland, North Dakota and Delaware participated in the exercises.

Representatives of the British Navy also participated.

Grange

PERRY

The regular meeting of the Perry grange will be held Wednesday evening, August 8, at the grange hall

Saturday, August 11, the degree team from Perry Grange will go to Clinton grange, 2 miles from Mt. Vernon, on the Columbus-rd, to initiate a large class of candidates in the second and third degrees.

Costa Rica has opened a flying school in charge of an Italian aviator

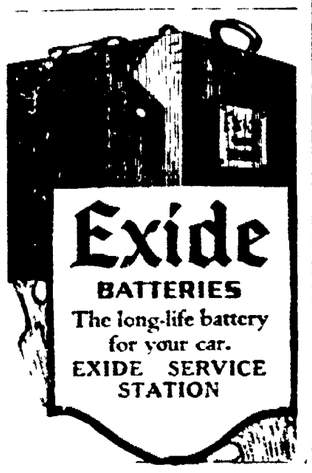

Exide BATTERIES The long-life battery for your car. EXIDE SERVICE STATION

Central Plumbng Co. Plumbing and Heating Phone 387

FRUIT JARS PRESERVING KETTLES AND SPECIAL $2.75 Sets $1.98

HAWTHORNE HDW. CO. 345 Main St.

NEWSPAPER ARCHIVE®